

**BUILDING & DRAINAGE REQUIREMENTS**

19 NOV. 1982  
MERCER STREET  
WELLINGTON

RECEIVED  
15 NOV. 1982  
MERCER STREET, WELLINGTON

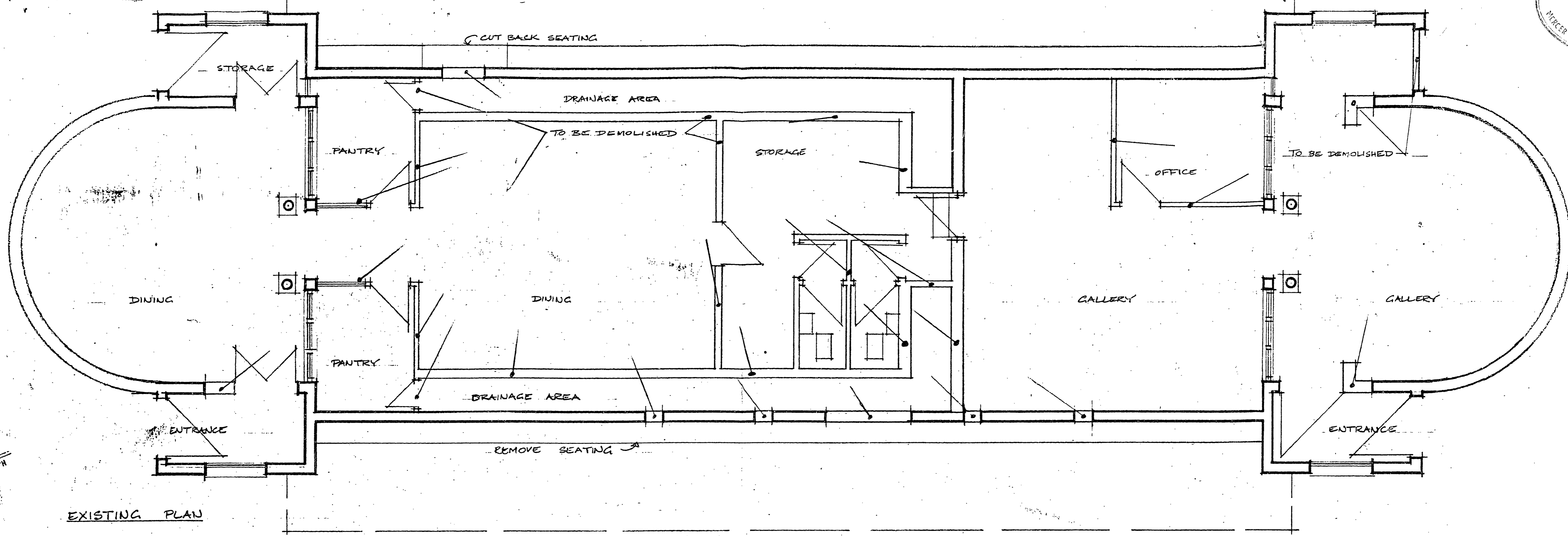

**BUILDING REQUIREMENTS**

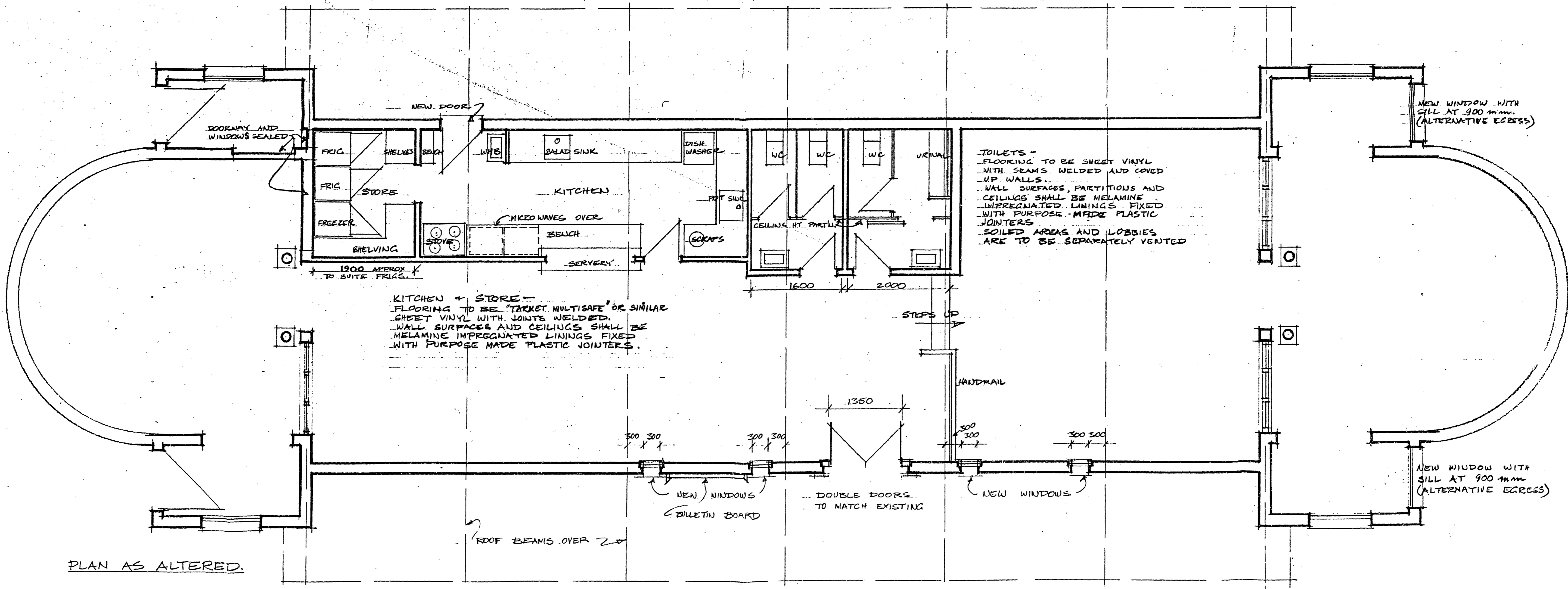

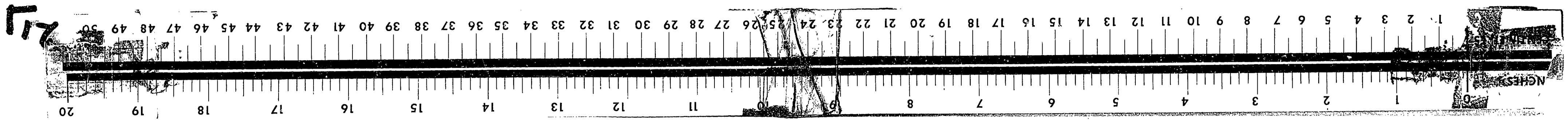

**PLUMBING & DRAINAGE REQUIREMENTS.**

WORKS DEPT  
BUILDING INSPECTOR  
19 NOV 1982  
MERCER STREET  
WELLINGTON

WORKS DEPT  
BUILDING INSPECTOR  
15 NOV 1982  
RECEIVED  
MERCER STREET, WELLINGTON

**PLUMBING & DRAINAGE REQUIREMENTS.**

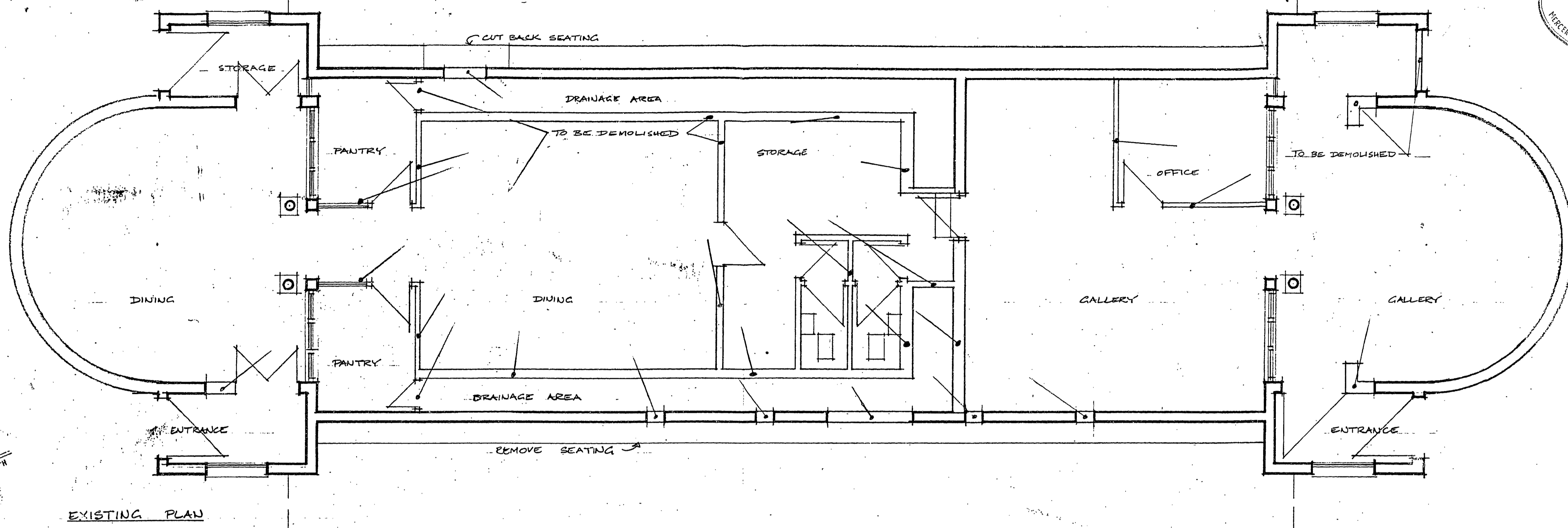

EXISTING PLAN

CAMBRIDGE TERRACE.

**BUILDING REQUIREMENTS**

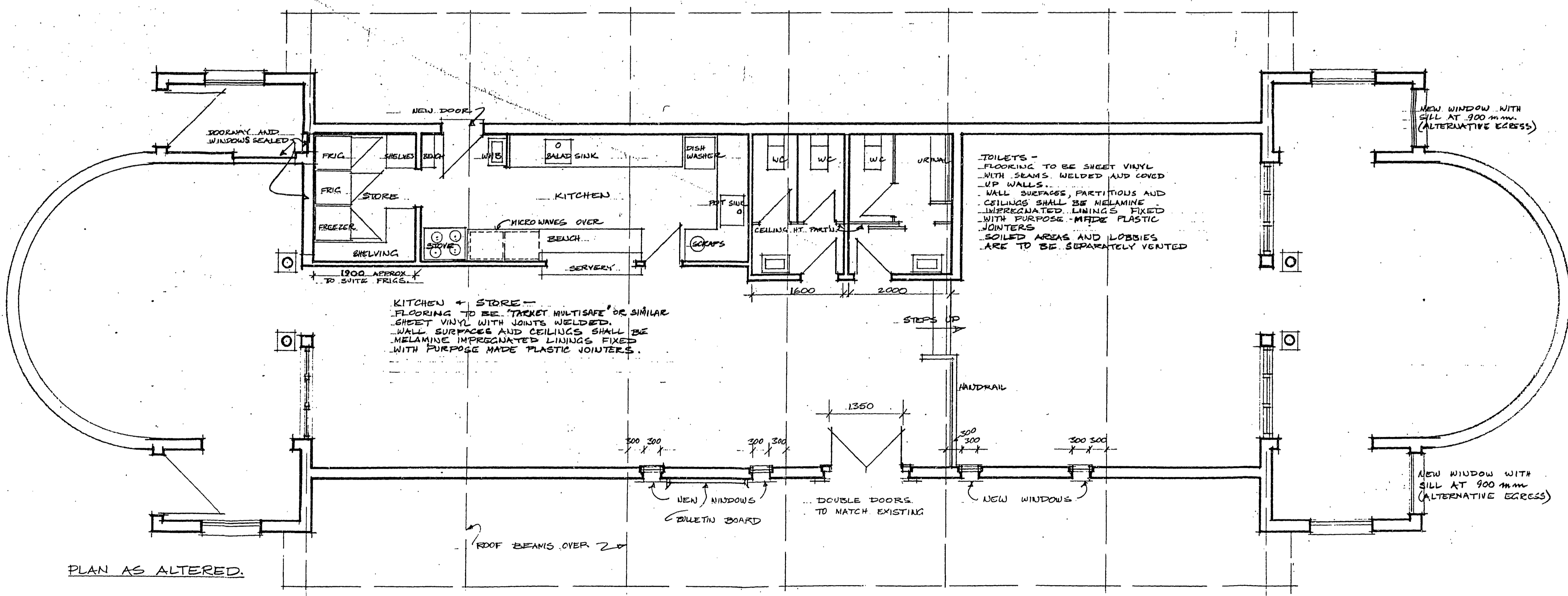

PLAN AS ALTERED.

"TAJ MAHAL" ALTERATIONS

7-5  
SCALE 1:50 APPROX  
NOV, '82.

**HOWARD STACEY** Architect  
3b Upland Road, Kaitiaki, Wellington, 5 New Zealand  
P.O. Box 10-333, The Terrace, Wellington. Tel. 769-073

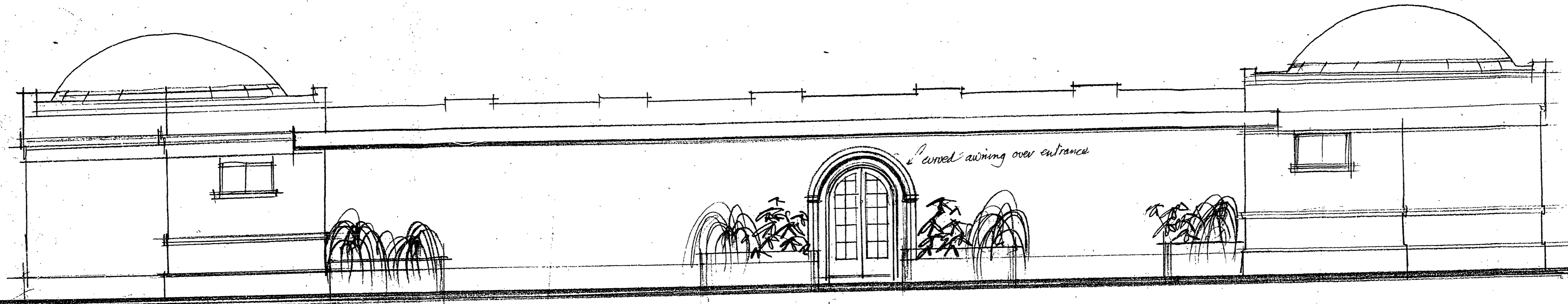

ELEVATION

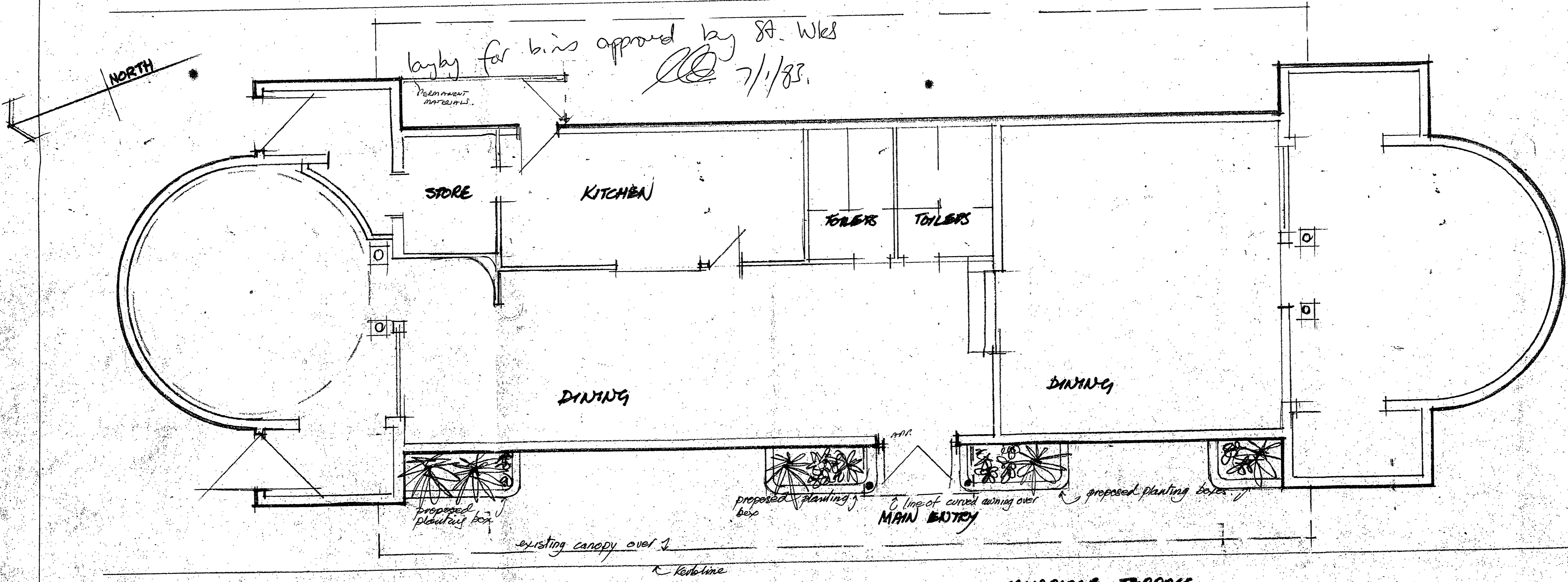

PLAN

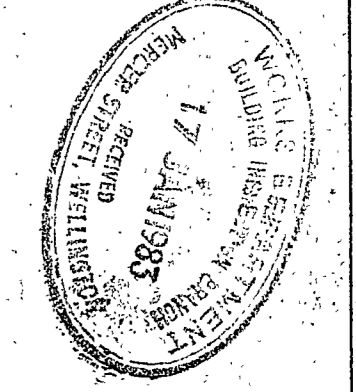

AMENDED PLAN  
 APPROVED AT DATE  
 9.2.86 17-11-83

FRONT ENTRY

ALTERATIONS TO  
 'TAJ MAHAL'  
 CAMBRIDGE TCE

Scale 1:50 approx

531  
 1

