

Drawings of A Proposed Building

AT THE CORNER OF

INGESTRE & MARION STREETS. Wellington

For

MR J. R. FOSTER - ADELAID ROAD. -
CITY

First
FLOOR
PLAN

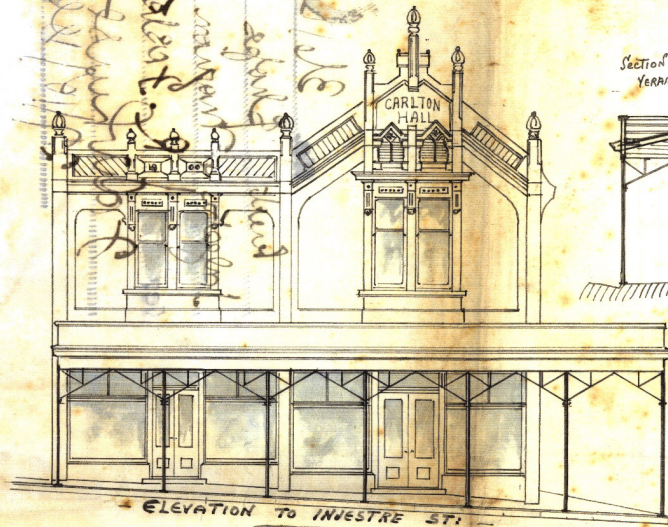
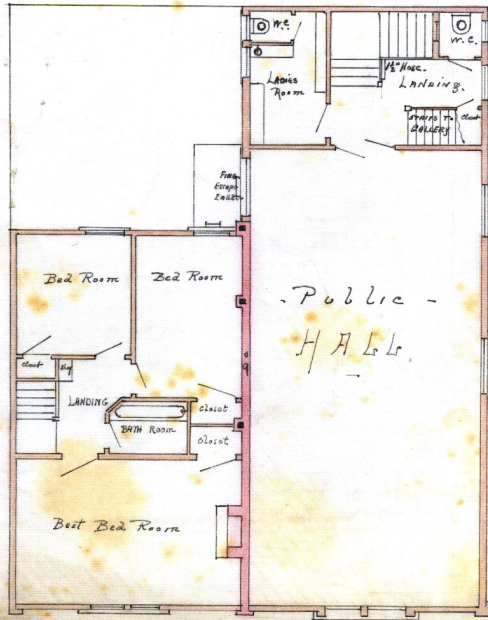

Section of
Verandah

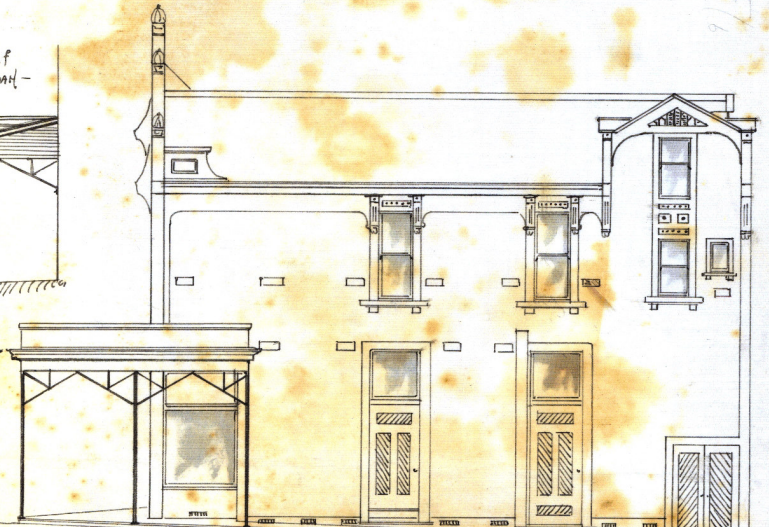

GROUND
PLAN

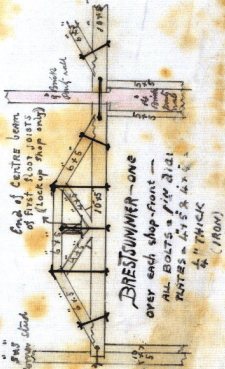
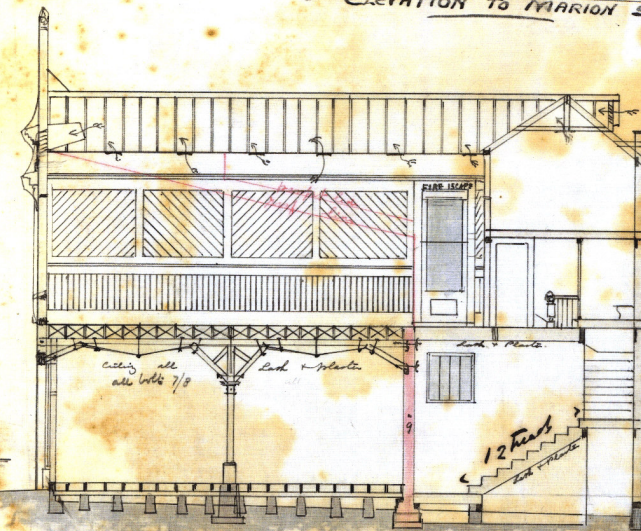
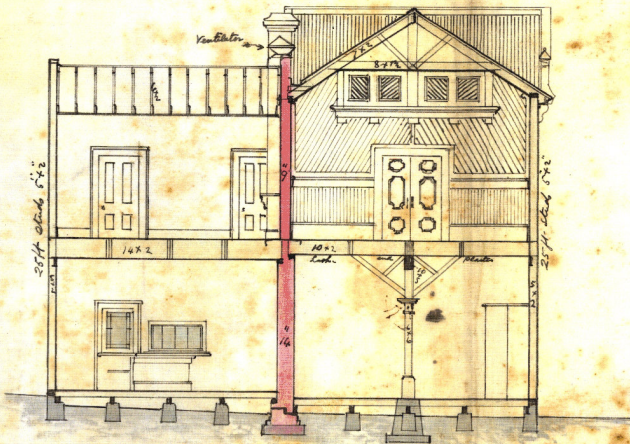
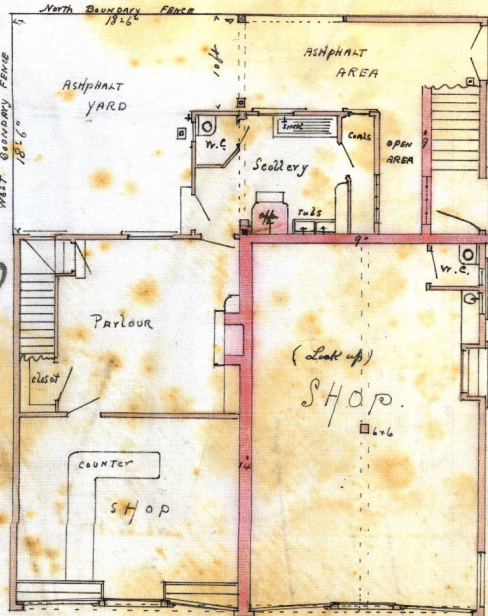

Transverse Section

Longitudinal Section

SCALE = 8 FT TO 1 INCH.

Deposited
14/10/99
J. R. Foster

7. Jones & Co.
Architects
Oct 1900

— GROUND PLAN —

Shewing
ALTERED
POSITION
OF
SCULLERY:
AND
POSITION OF
PIERS TO
CARRY BRICK
WALL
ABOVE

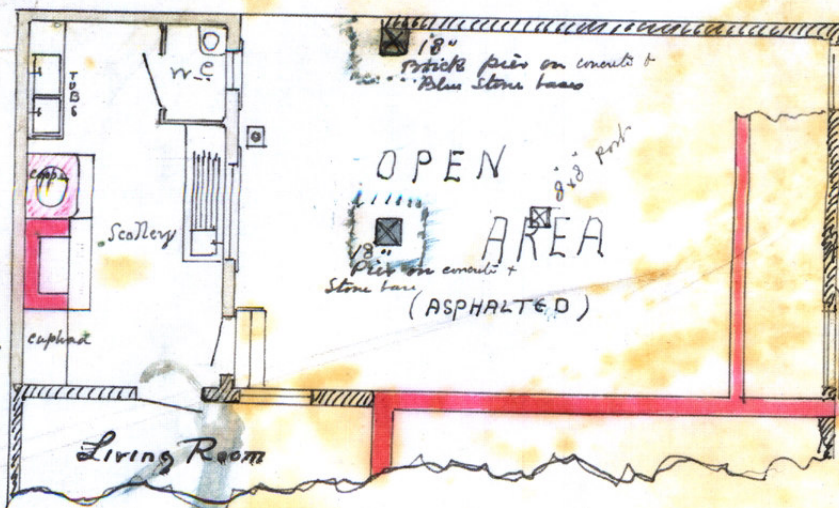

Amended PLAN — To
accompany application for a
Building-Permit to ERECT a
Building at the Corner of
**INVESTRE & MARION
STREETS, W. T. N.**
For
MR J. R. FOSTER.
PRODUCE MERCHANT,
Adelaide Road.

FIRST FLOOR PLAN.

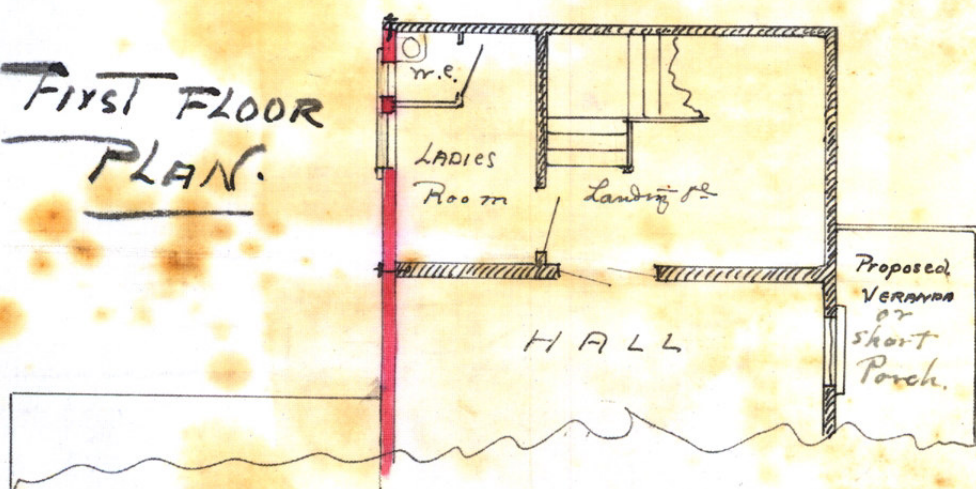

SCALE = $\frac{1}{8}$ INCH To 1 FOOT

WEST ELEVATION of EXTENDED PARTY WALL

Shewing ARCHES upon 18" BRICK PIERS
WITH BLUE STONE BASES.

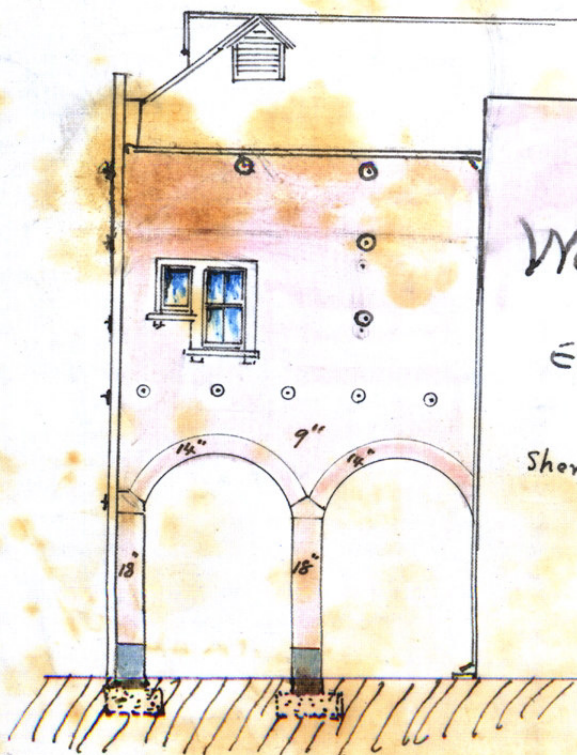

E. F. Jones - J.P.
Architect
Wellington Oct 26/99.

41 DE-52:82000

Proposed VERANDAH TO BE ERECTED IN INGESTRE STREET AND PORCH IN MARION STREET. WELLINGTON.

For J. R. Foster Esq.
GRAIN MERCHANT.
ADELAIDE ROAD, CITY.

E. Frank Jones, J.P.
Architect Wellington Nov 29/99

Note. The Verandah to be continued from Ingestre Street all the way up to the entrance door of the Hall.
E. Frank Jones 29/11/99.

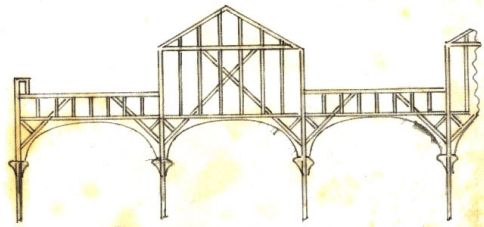
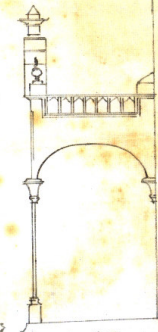
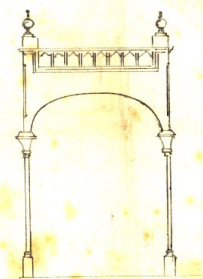
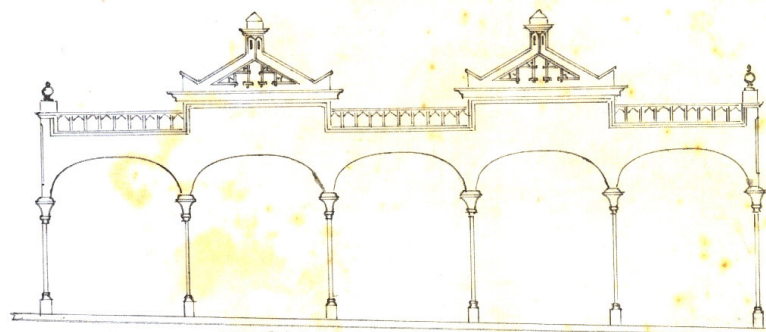
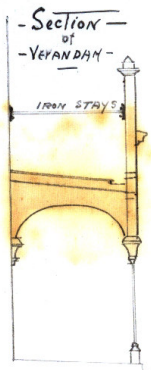

SCALE =
8 FEET TO ONE INCH

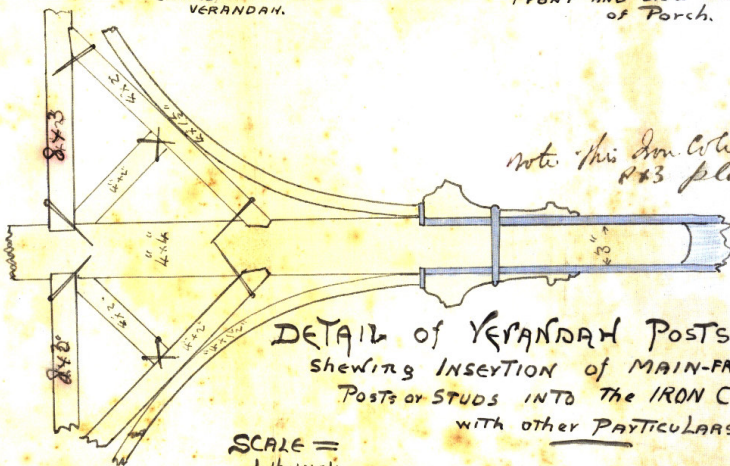

SCALE =
1 1/2 INCH = ONE INCH

Note. This iron column to be continued up to the
R&B plate, caps, raising the
porch level. Shew.
E. Frank Jones 29/11/99