

- NOTES**
- DO NOT SCALE. USE GIVEN DIMENSIONS ONLY.
 - CONTRACTOR TO VERIFY ALL DETAILS ON SITE BEFORE COMMENCING WORK.
 - CONTRACTOR TO REFER ANY AMBIGUITY OR DISCREPANCY TO ARCHITECT FOR INTERPRETATION PRIOR TO AFFECTED WORK PROCEEDING.
 - REFER ALSO STRUCTURAL ENGINEER'S CALCULATIONS & DETAILS (SEE SPECIFICATION).

AMENDED PLAN

	REFER TO	APPROVED BY	DATE
Town Planning			
Plumbing & Drainage			
Streetwork Design			
Health Branch			
Public & Recreation			
Structures			

A 12.6.92 Block wall deleted, wc services amended.
conc. nile deleted. ply bracing added.
B 7.7.92 Drainage amended.

PROPOSED ALTERATIONS TO:
60 GHUZNEE ST WELLINGTON
FOR MR IAN UTTING

APRIL 1992
DRAWN A. WHESTLEY
DRAWING NUMBER 642w02B

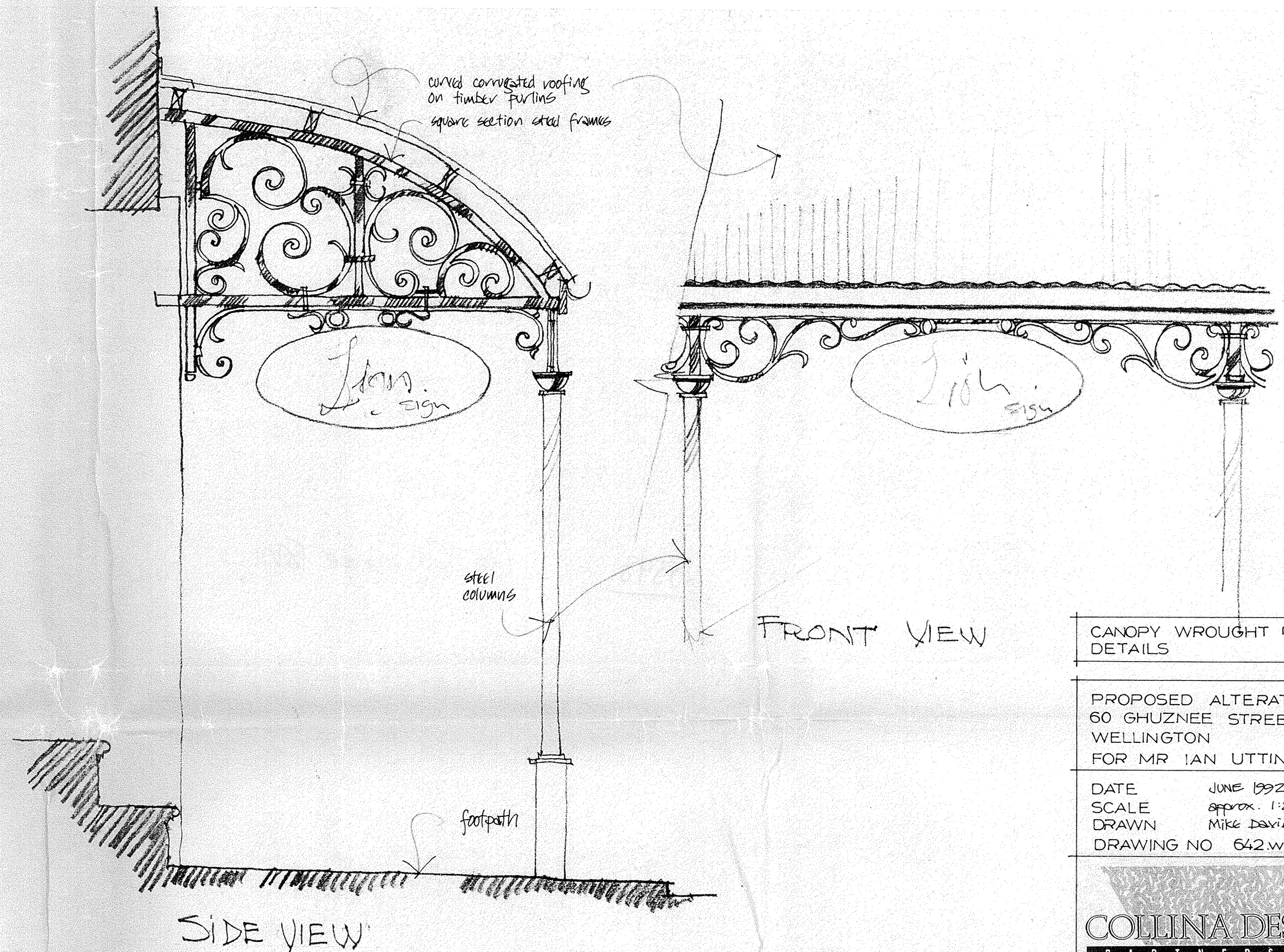

NOTE: To be read in conjunction
with drawing no. 642.W02.

CANOPY WROUGHT IRON
DETAILS

PROPOSED ALTERATIONS
60 GHUZNEE STREET
WELLINGTON
FOR MR IAN UTTING

DATE JUNE 1992
SCALE approx. 1:20
DRAWN MIKE DAVIES
DRAWING NO 642.W03

COLLINA DESIGN
PARTNERSHIP
2 COLLINA TCE WELLINGTON P.O. BOX 12 365 FAX 733 414 TEL 730 333/728 799

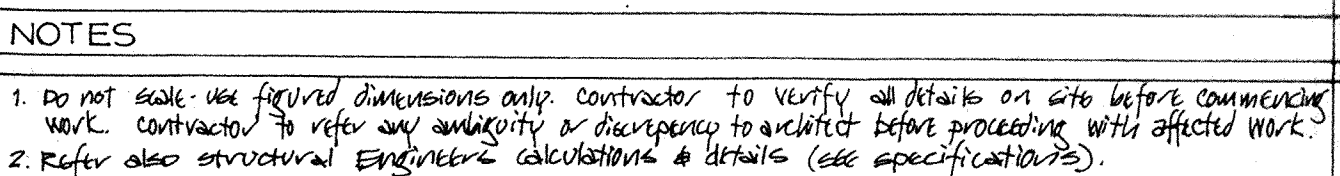
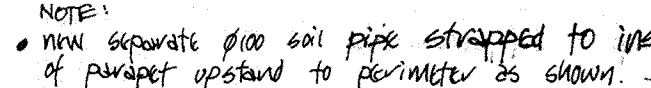

PROPOSED ALTERATIONS TO :
60 GHUZNEE ST WELLINGTON
FOR MR IAN UTTING

APRIL 1992 DRAWN BY WHEATLEY
DRAWING NUMBER 642-W01C

COLLINA DESIGN
P A R T N E R S H I P
2 COLLINA TCE WELLINGTON P.O. BOX 12 365 FAX 733 414 TEL 730 333/728 799

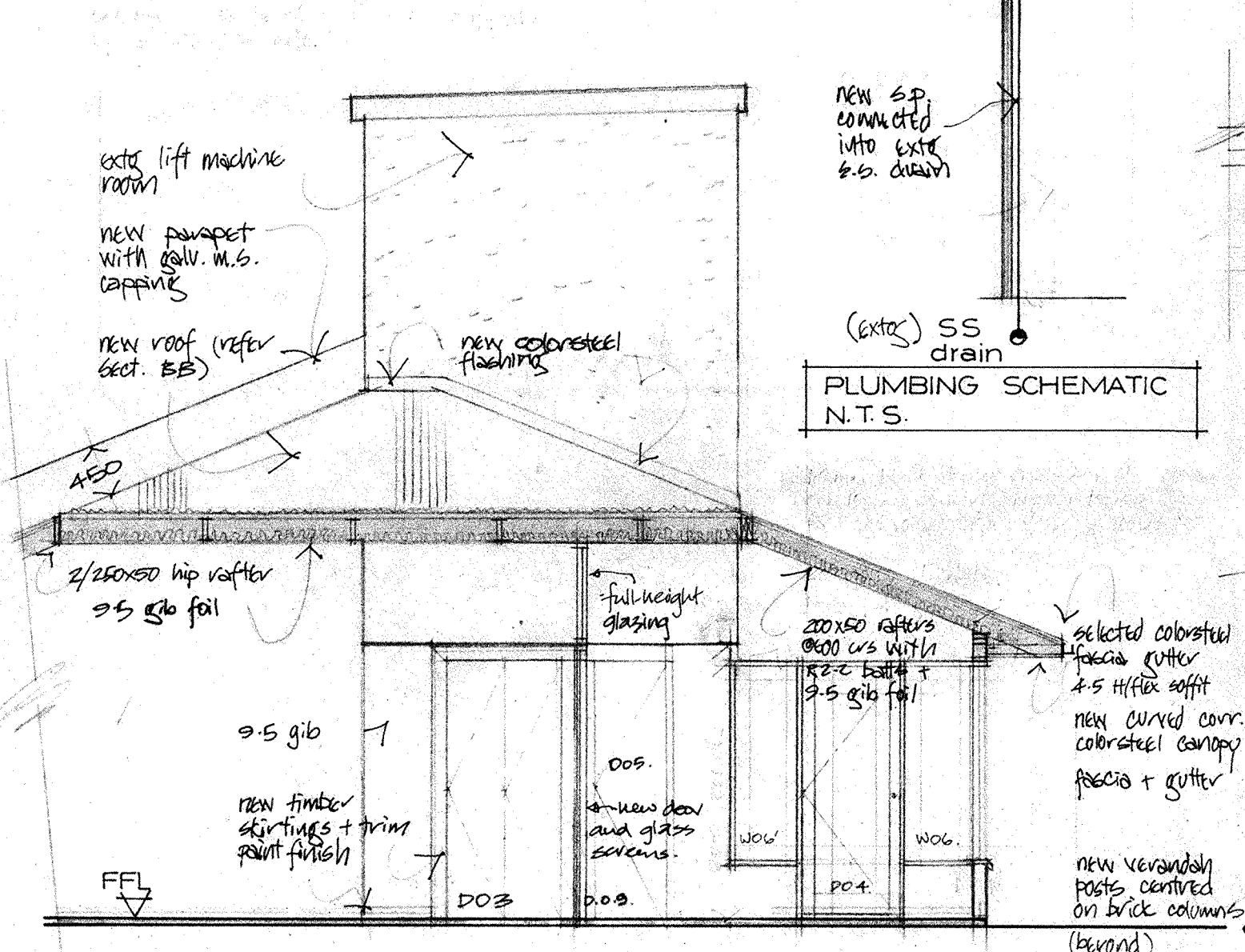
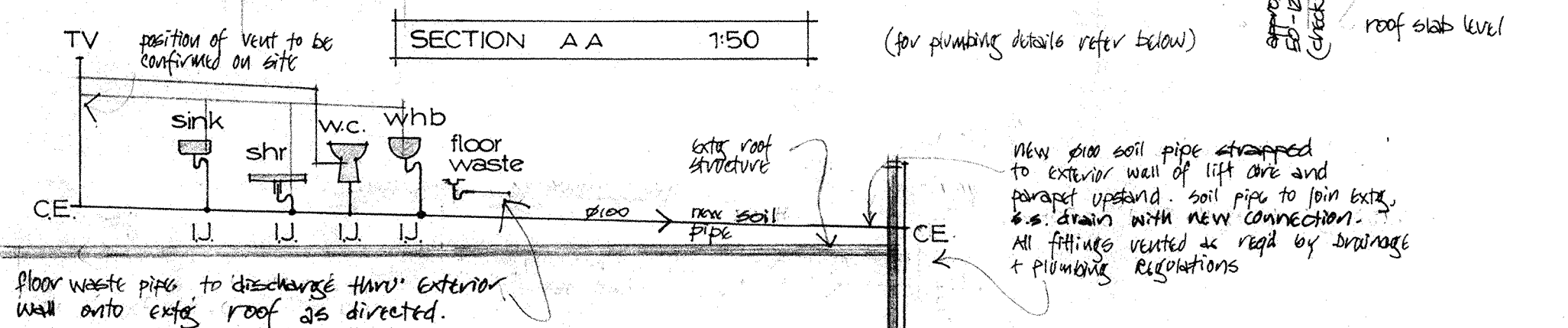
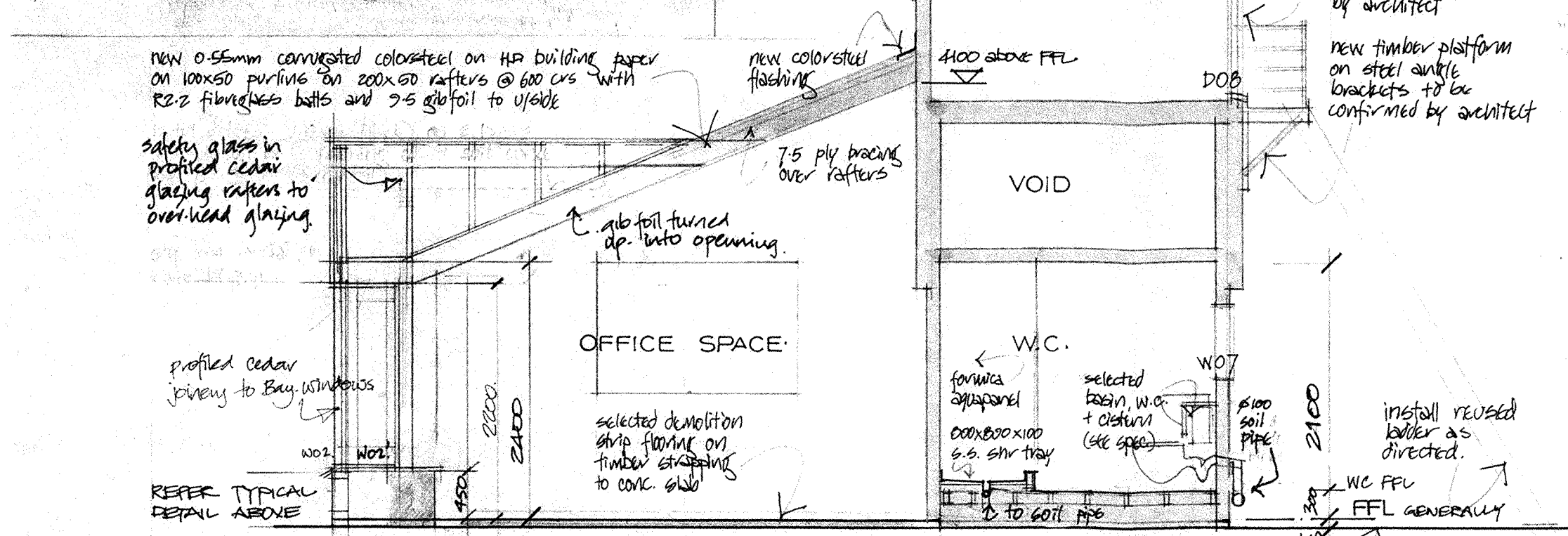
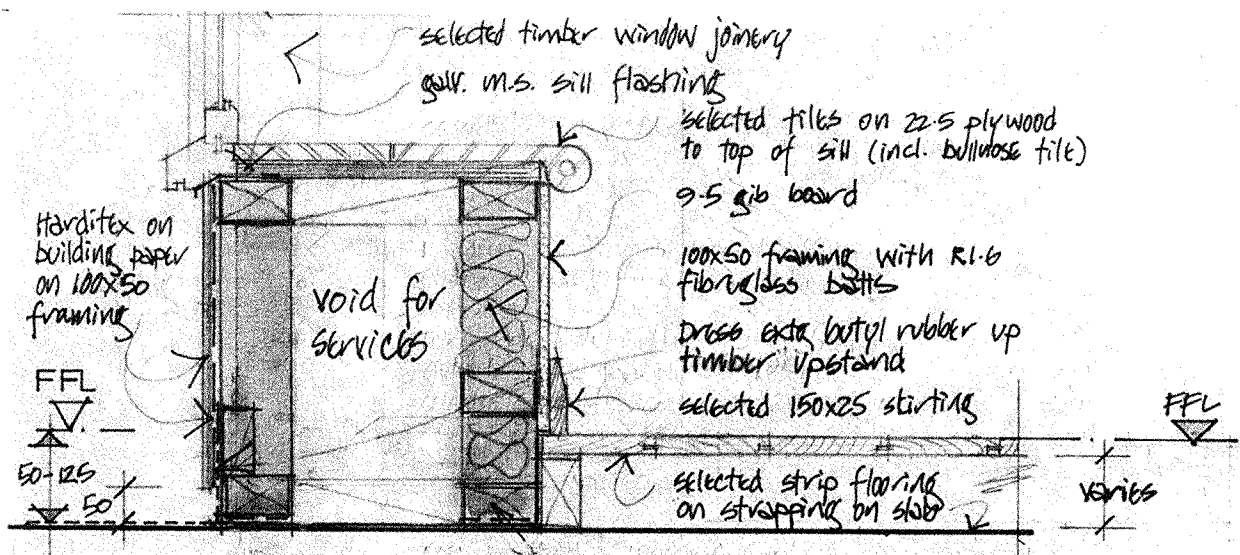

SECTION C C 1:50

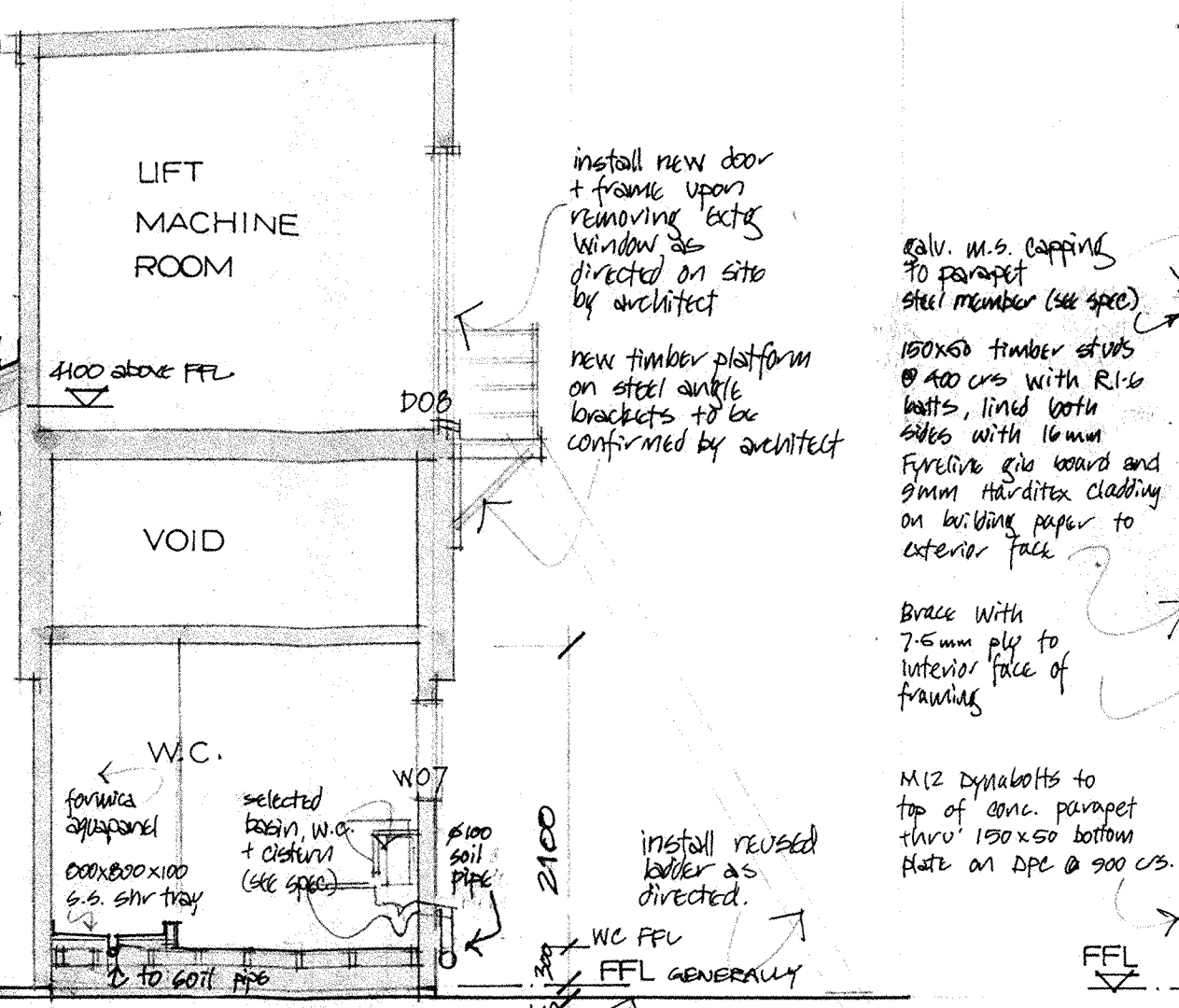

SECTION B B 1:50

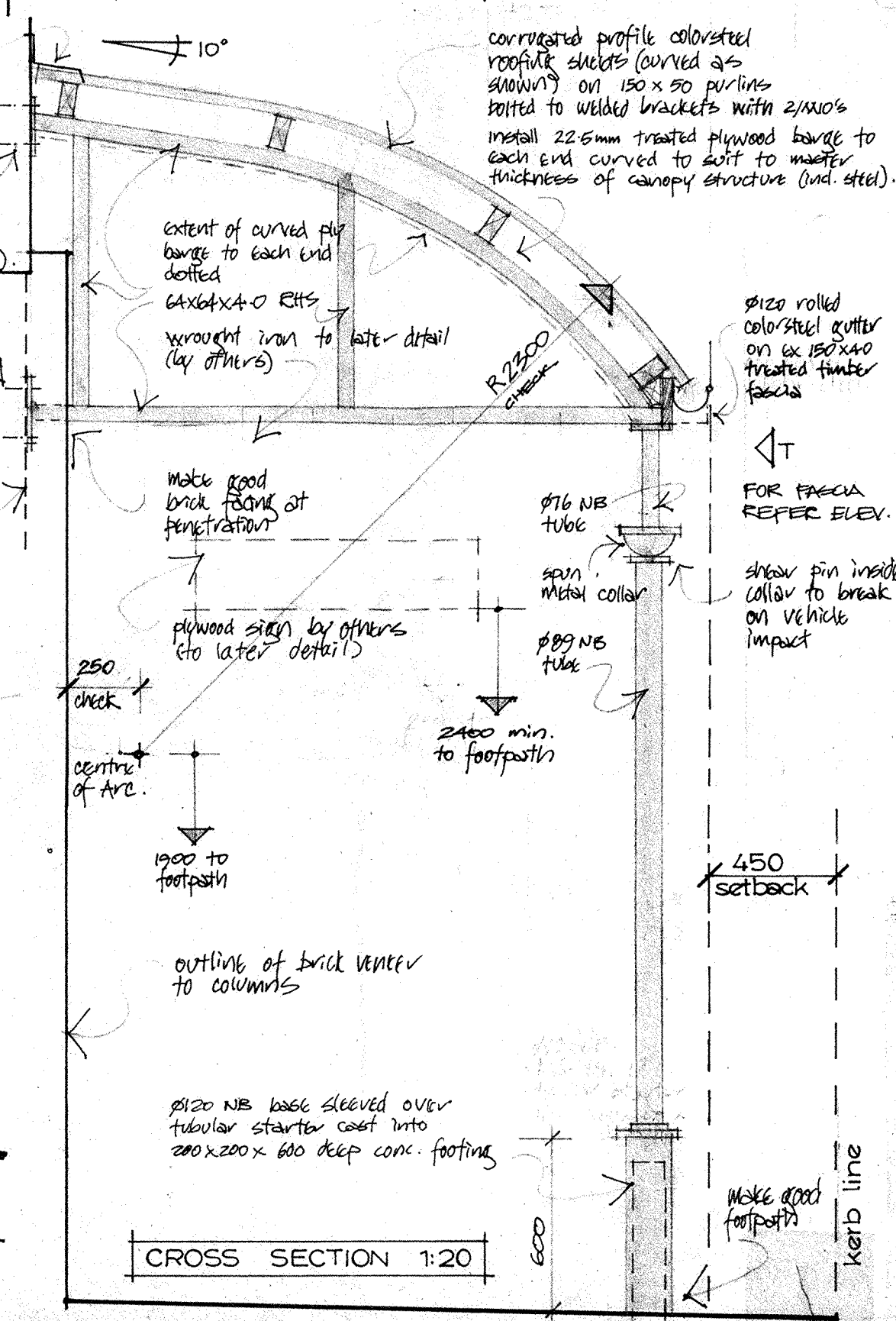

FRONT FACADE (STREET LEVEL) 1:100

CARRY EXHAUST FROM HWC AS REQUIRED BY LOCAL AUTHORITY, TURNED DOWN AS SHOWN.

colorsteel flashing to existing wall

0.55 corrugated colorsteel on H.D. building paper on 100x50 purlins on 200x50 rafters @ 1200 c/s with 100 thick fibreglass batts

9.5 g/b foil fixed to blocking @ 600 c/s betw. rafters



NOTE: include 7.5mm construction ply bracing over rafters

selected colorsteel fascia gutter
16mm Fireline g/b w. on 100x50 ceiling joists with R2.2 batts
2/100x50 top plate with 100x50 studs @ 400 c/s with R1.6 batts, lined with 16mm Fireline g/b both sides + 9mm Harditex on building paper to outside face
ext. butyl roof + gutter extg parapet to remain



- NOTES
1. DO NOT SCALE. USE FINISHED DIMENSIONS ONLY.
 2. CONTRACTOR TO VERIFY ALL DETAILS ON SITE BEFORE COMMENCING WORK.
 3. CONTRACTOR TO REFER ANY AMBIGUITY OR DISCREPANCY TO ARCHITECT FOR INTERPRETATION PRIOR TO AFFECTED WORK PROCEEDING.
 4. REFER ALSO STRUCTURAL ENGINEER'S CALCULATIONS & DETAILS (SEE SPECIFICATIONS).
- sect. C.C. new door + window + full-height screen.
sect. B.B. new full-height glazing + door/bathroom.
C. 5.4.93. sect. A-A. revised bay-window + roof glazing.
A 12.6.92 block wall deleted, wc services amended.
conc. nib deleted. ply bracing added.
B 7.7.92 Drainage amended.

PROPOSED ALTERATIONS TO:
60 GHUZNEE ST WELLINGTON
FOR MR IAN UTTING

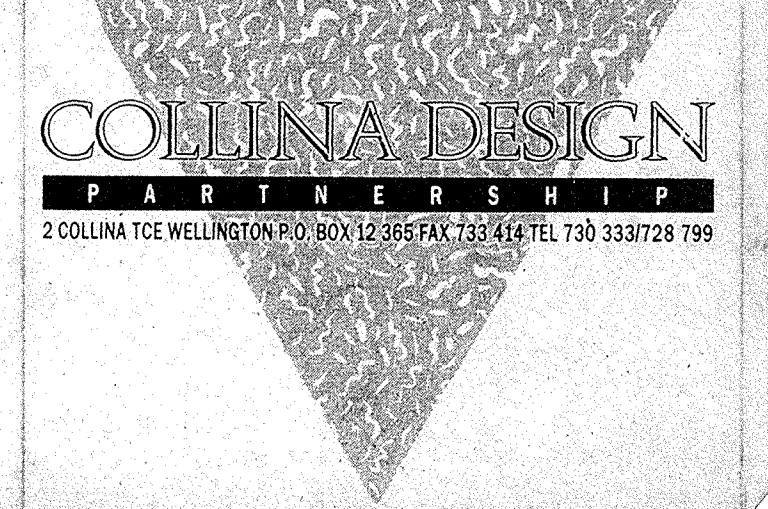
APRIL 1992
DRAWN A. WHEATLEY
DRAWING NUMBER 642w020

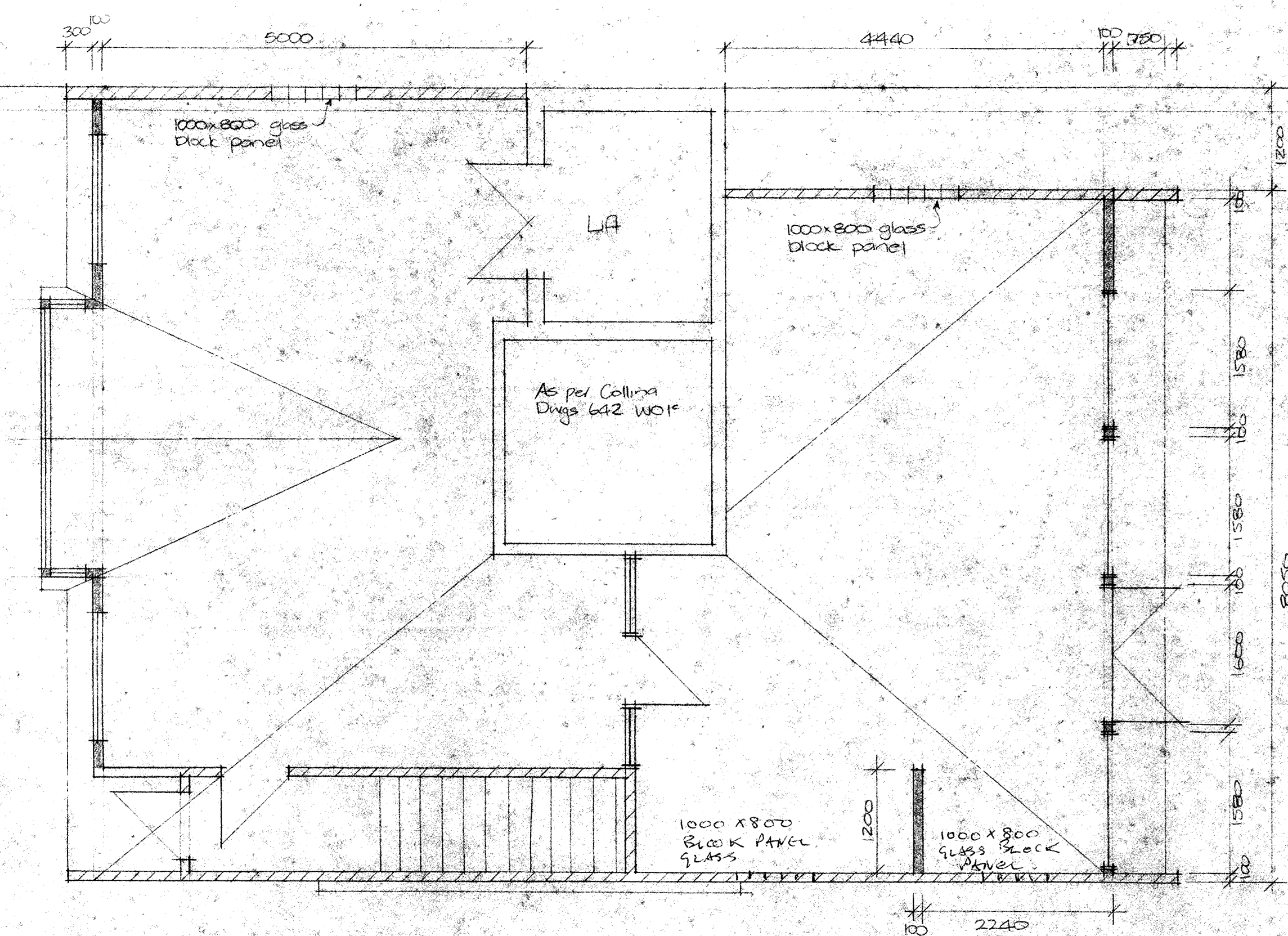



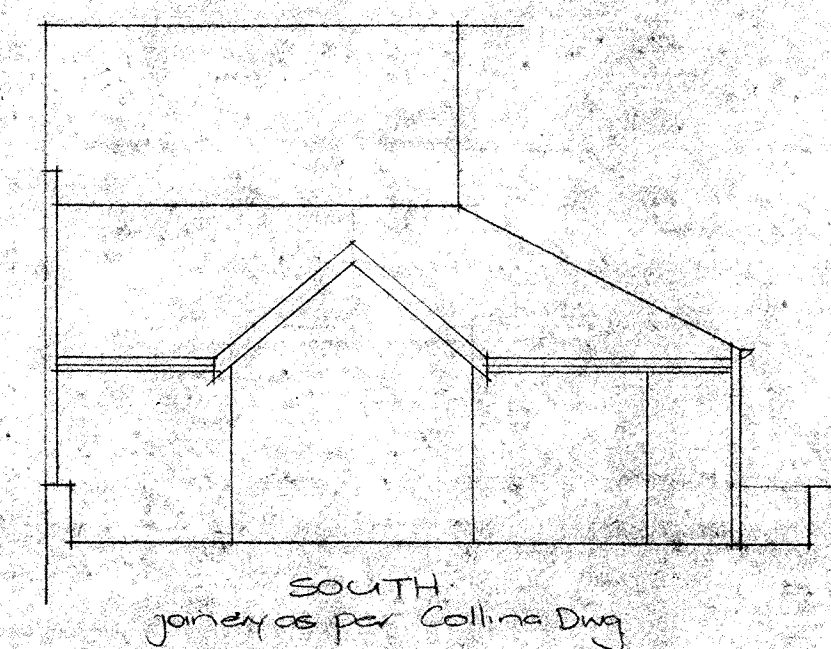

 new timber walls

 new 1 hour fire
 rated timber walls

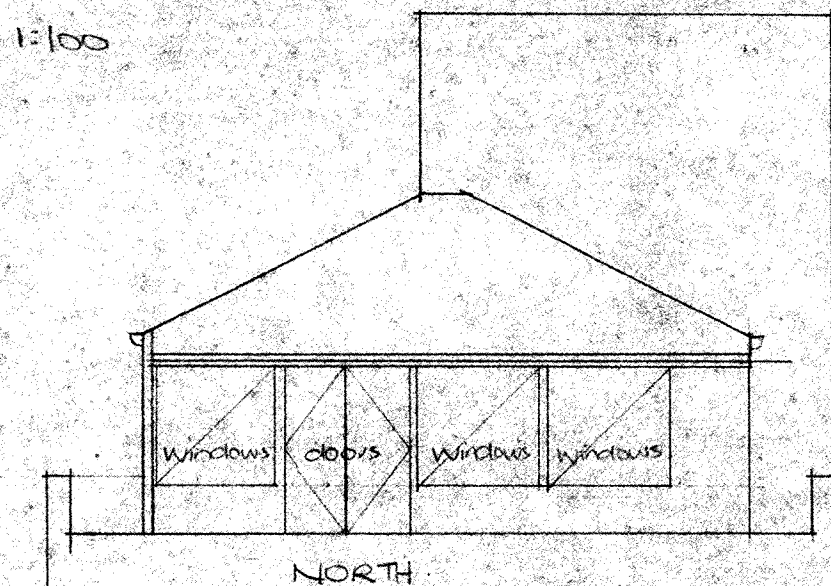

To be read in conjunction with
original permit drawings by Collins
Design April 1992. Ref 642-W01c-W02c



AMENDED DRAWING
B/
60 CHUZINEE STREET
WELLINGTON

