

existing basement level

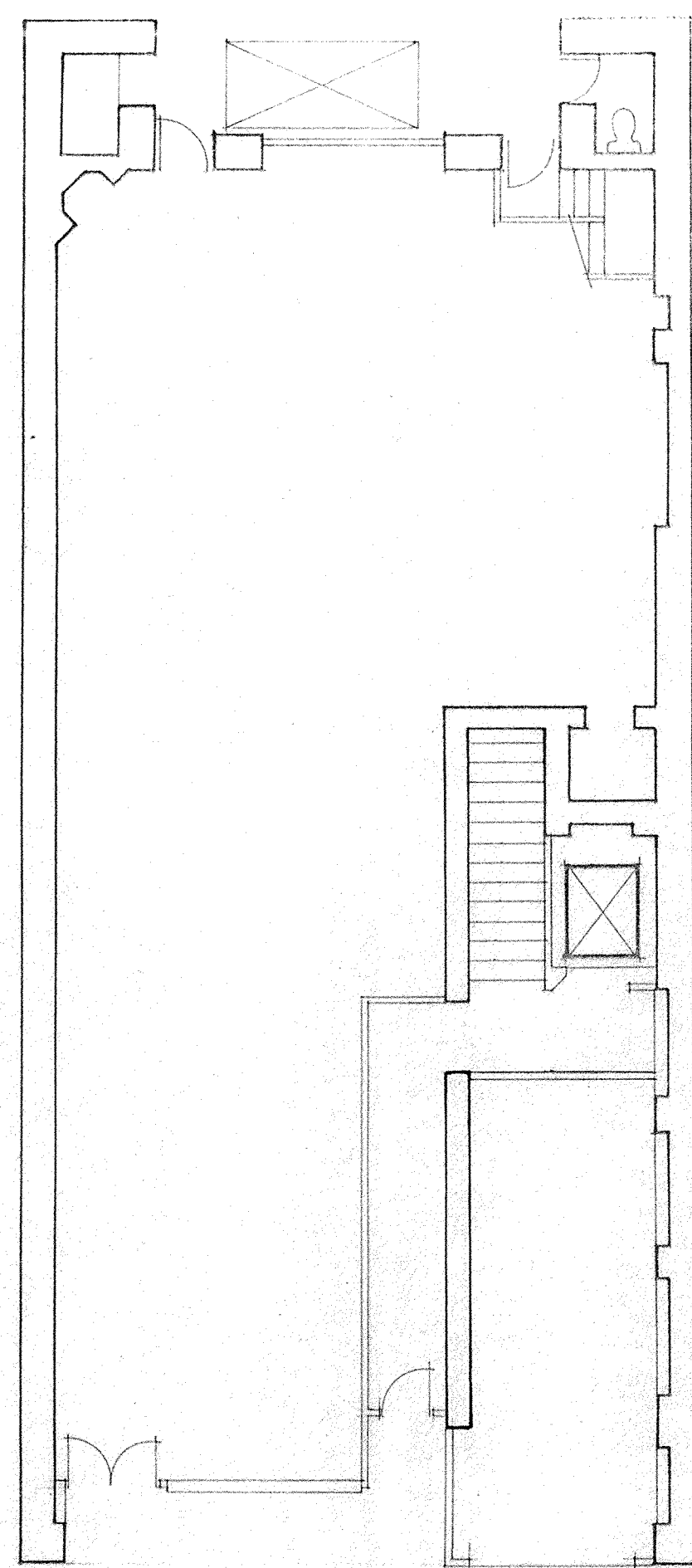

existing ground level

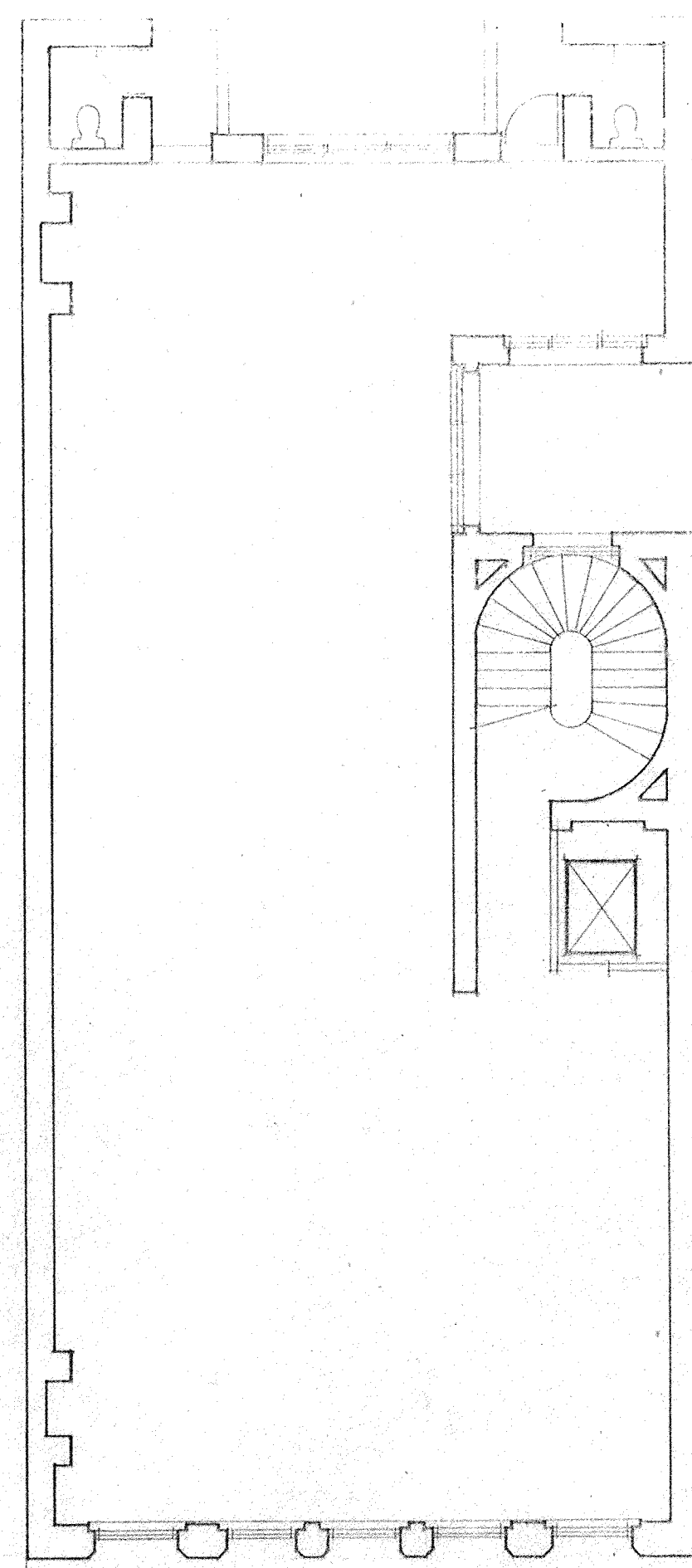

existing level 1

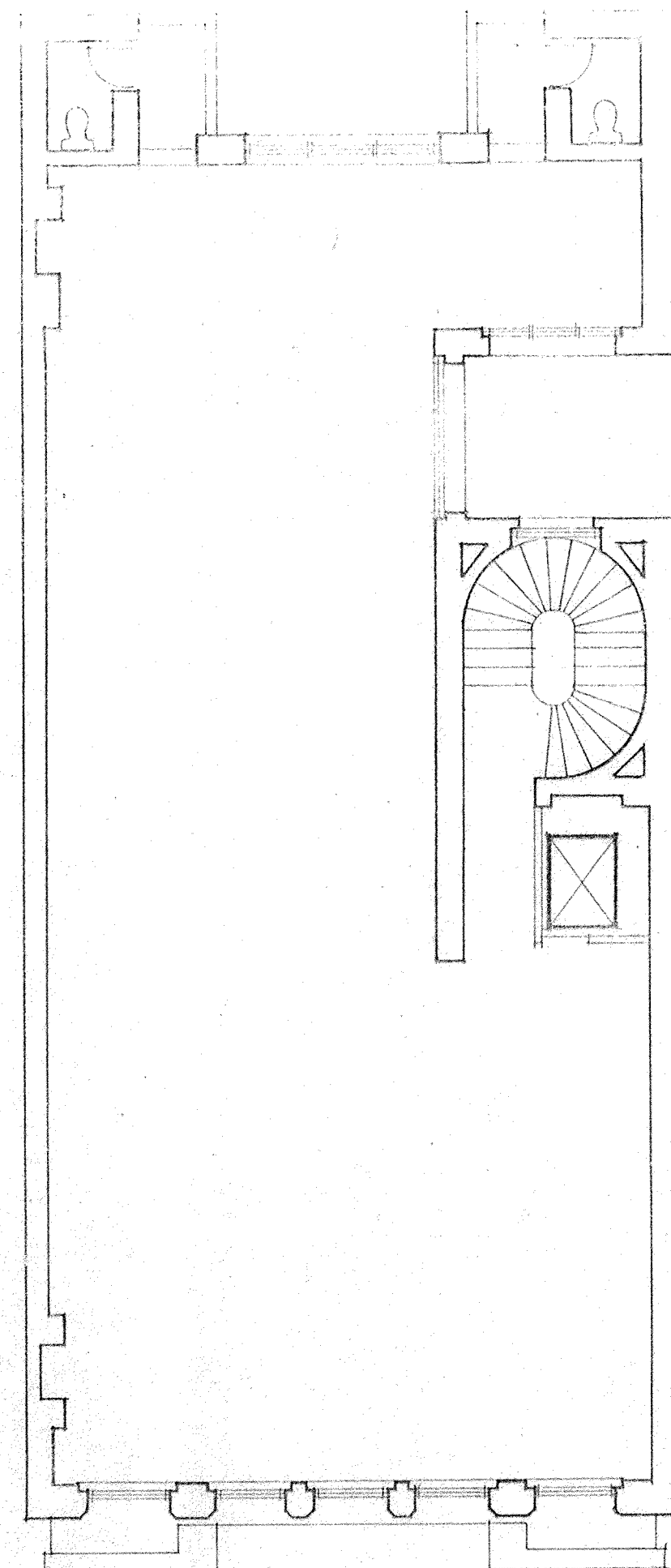

existing level 2

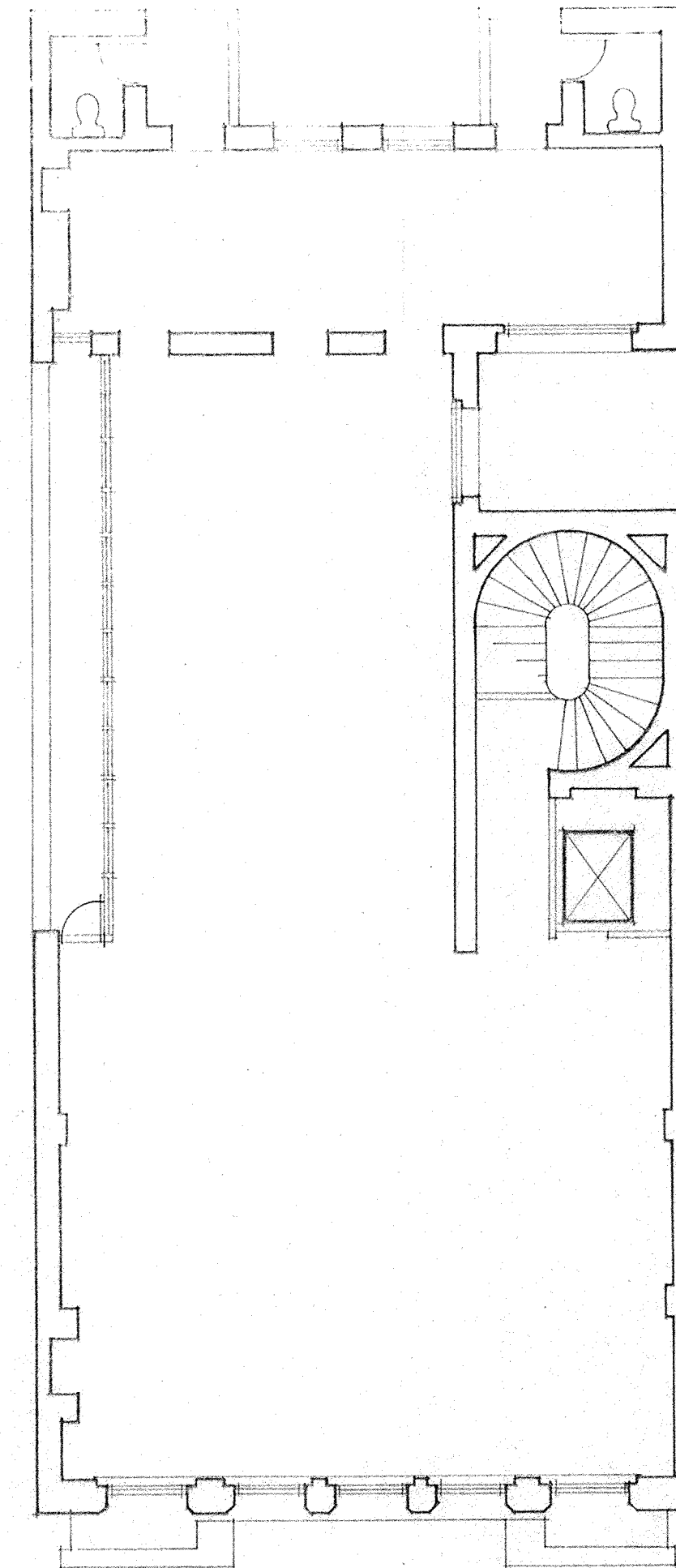

existing level 3

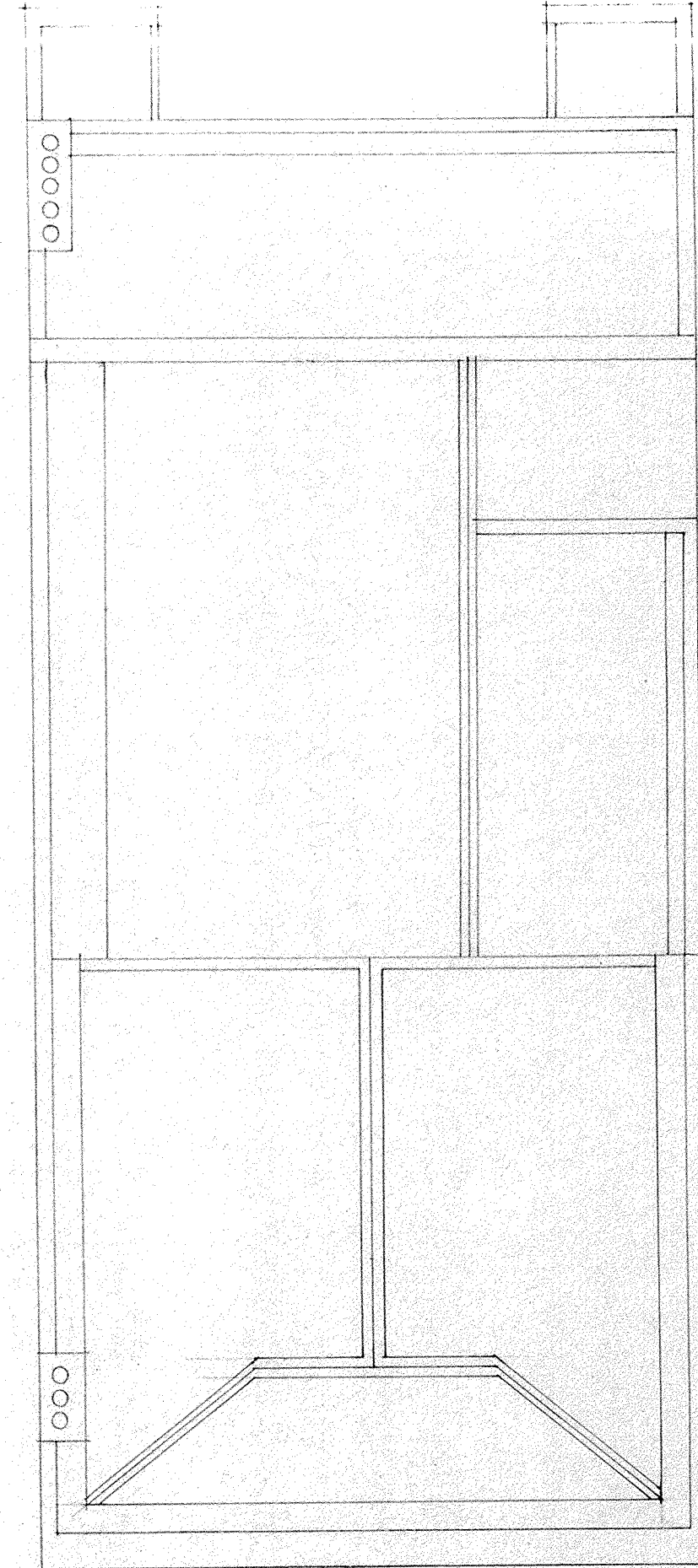

existing roof plan

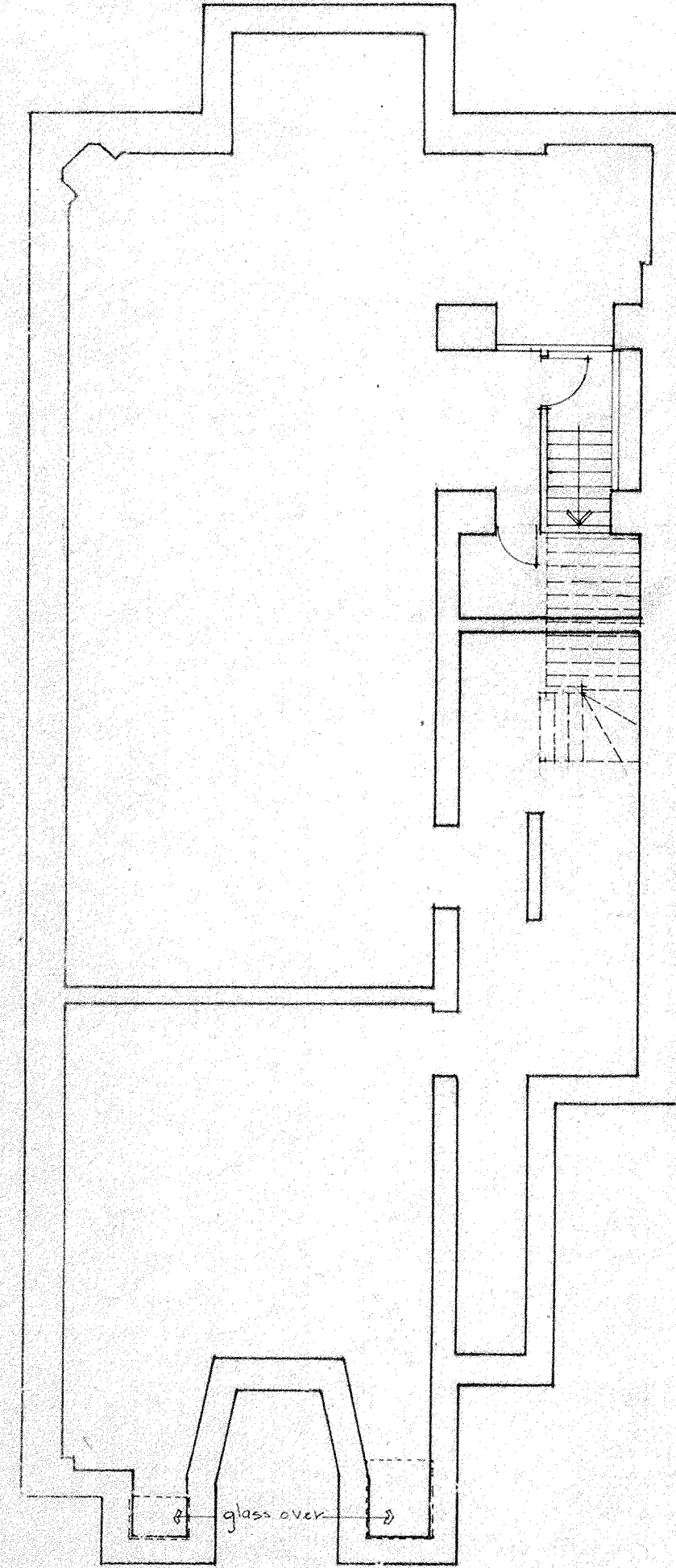

proposed basement level

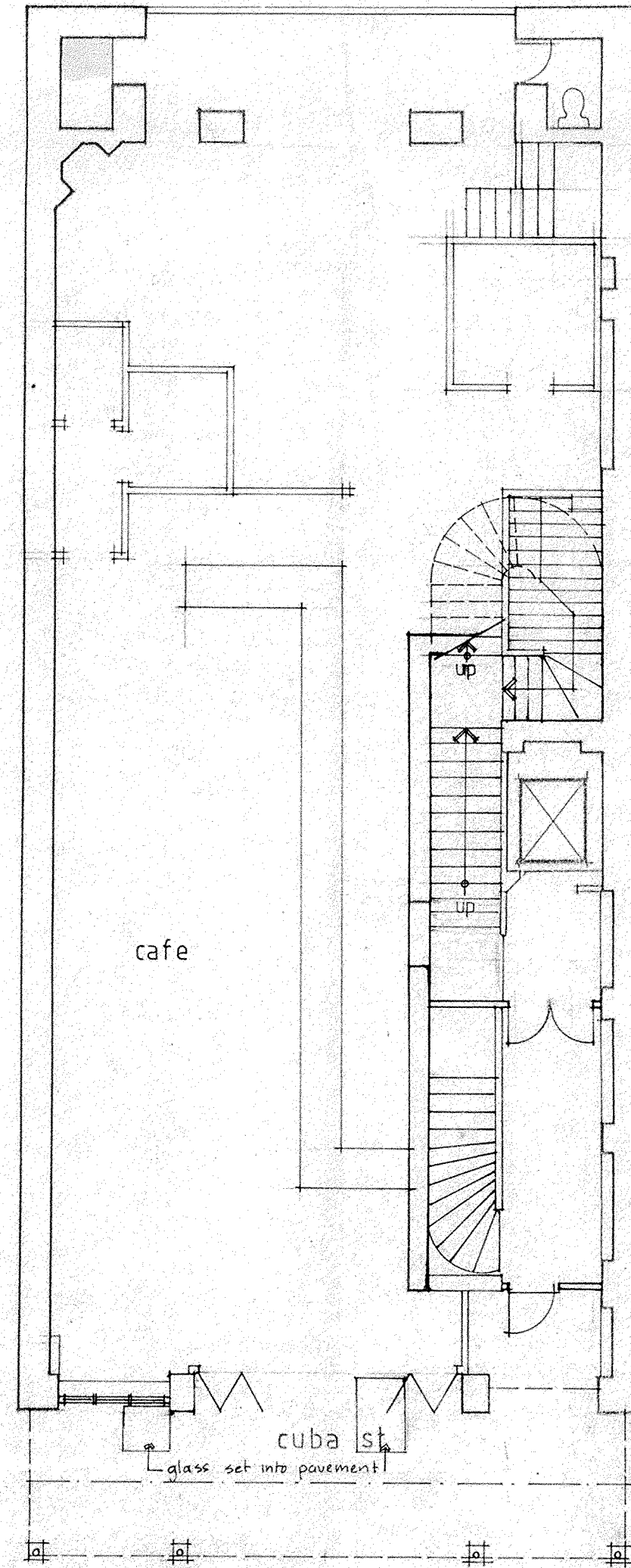

proposed ground level

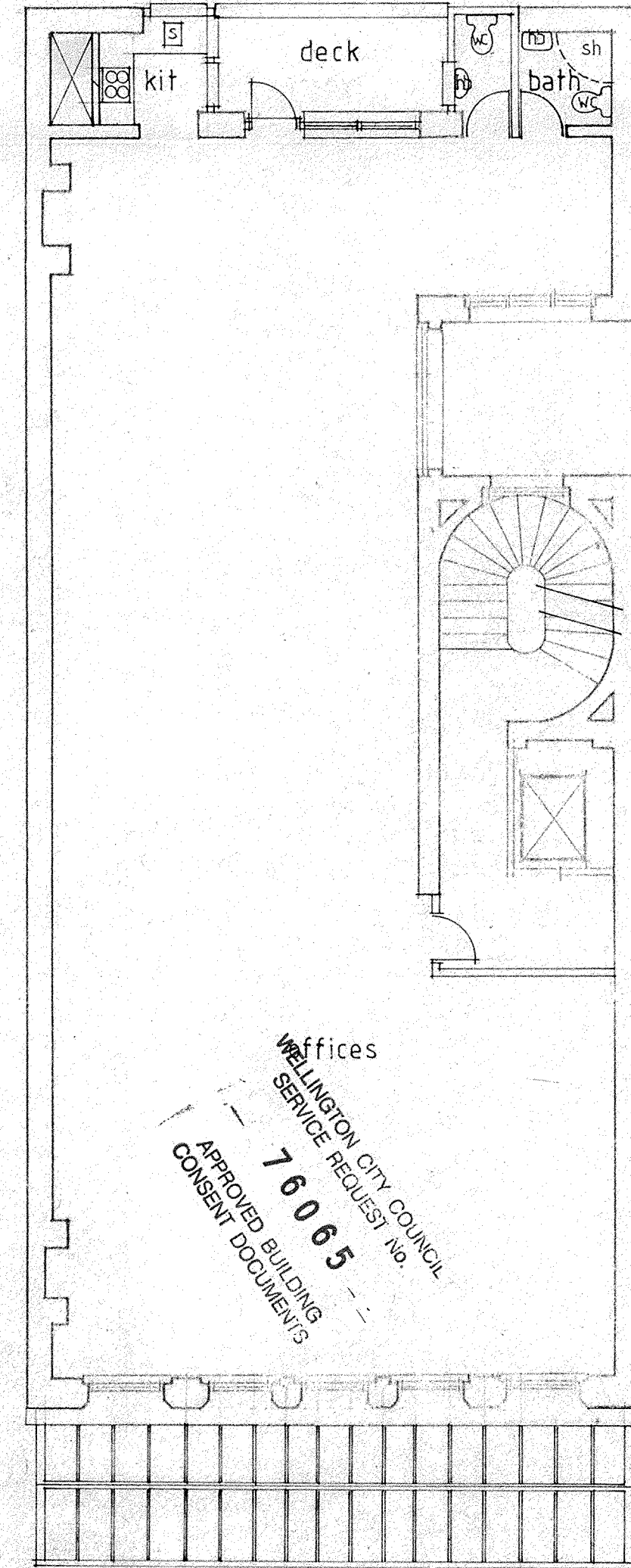

proposed level 1

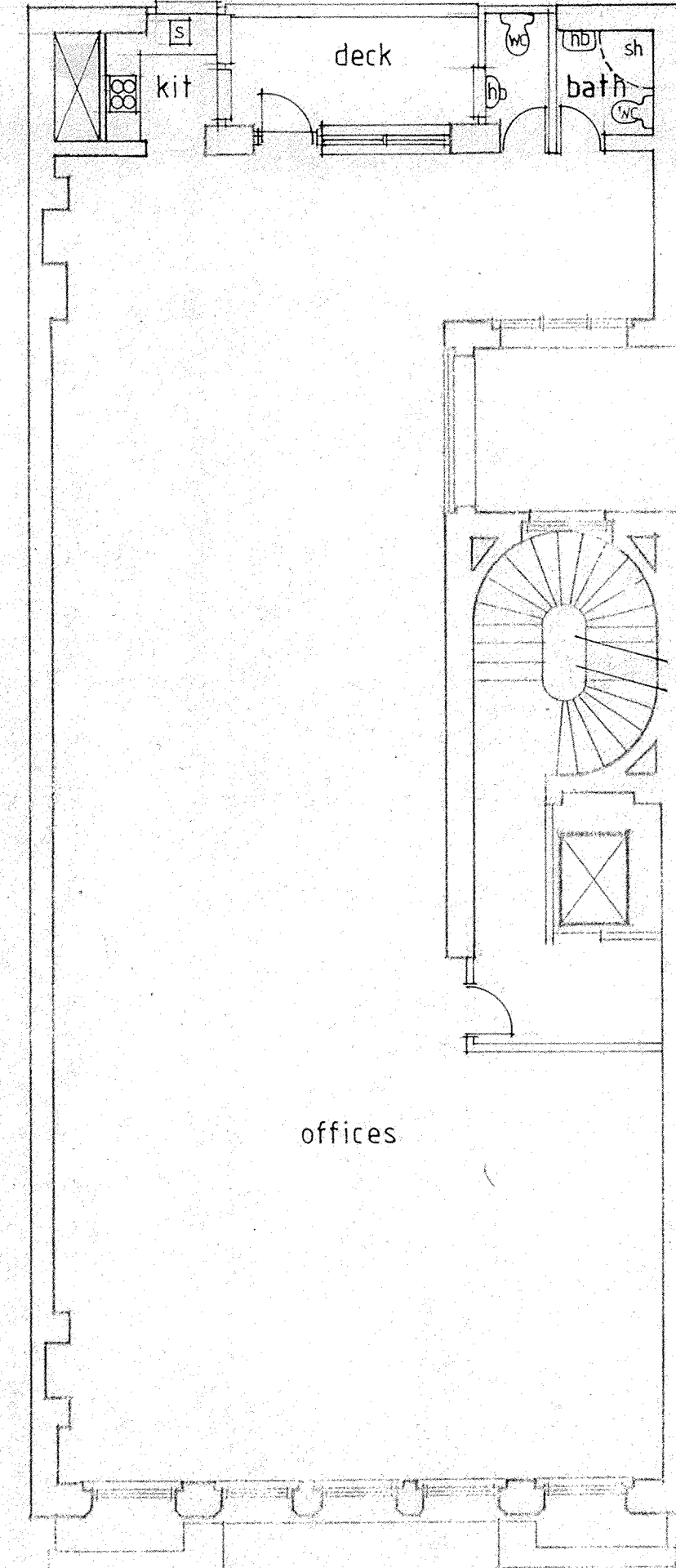

proposed level 2

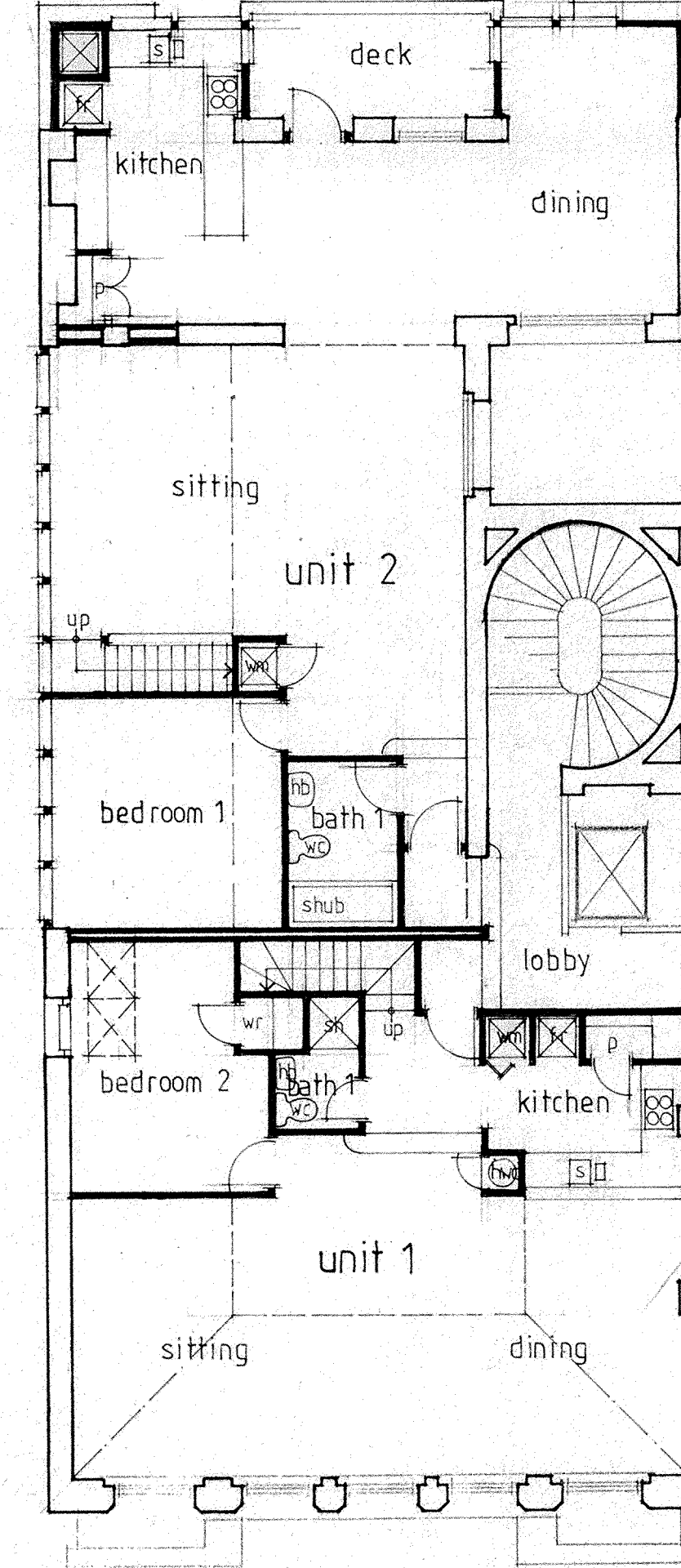

proposed level 3
see proposed level 4 floor plan for
2nd floor to apartments

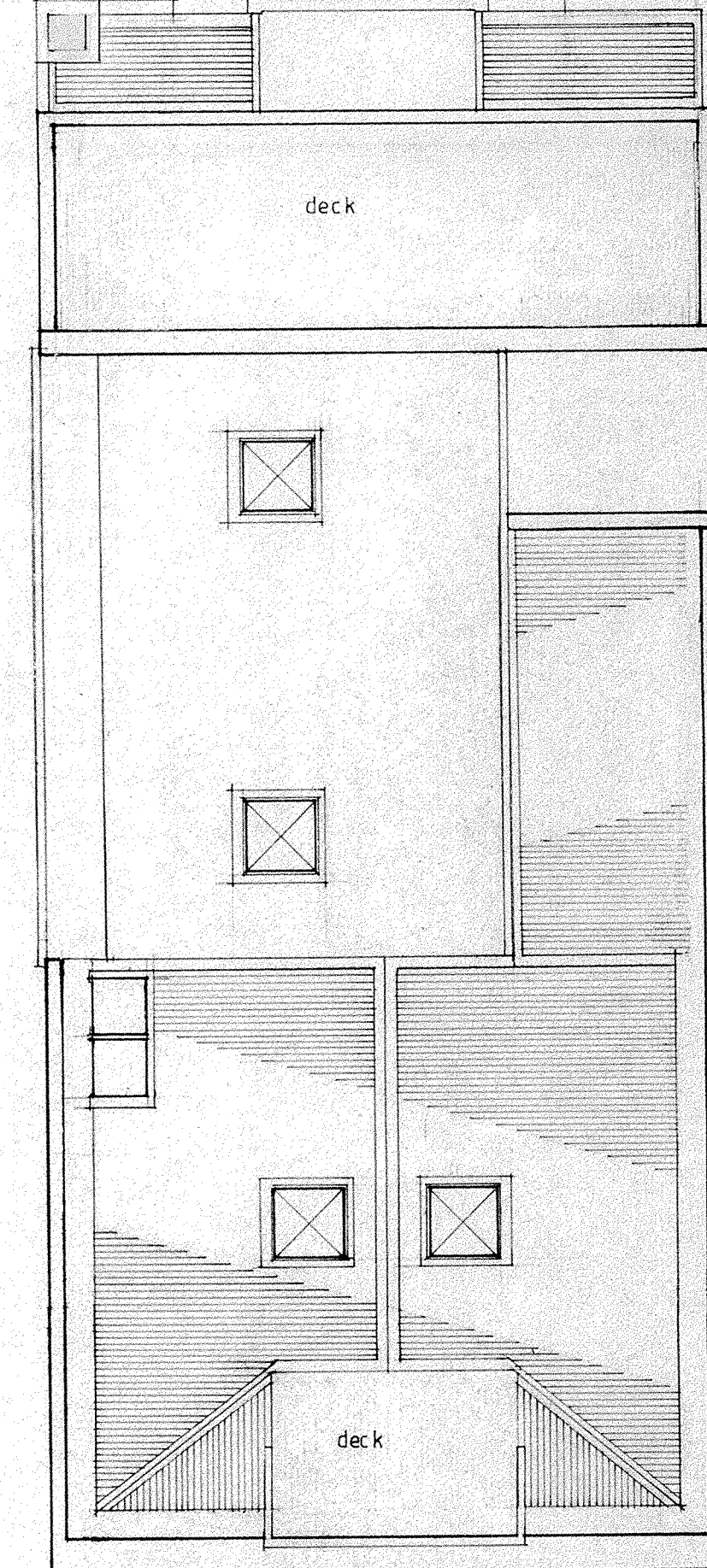

proposed roof plan

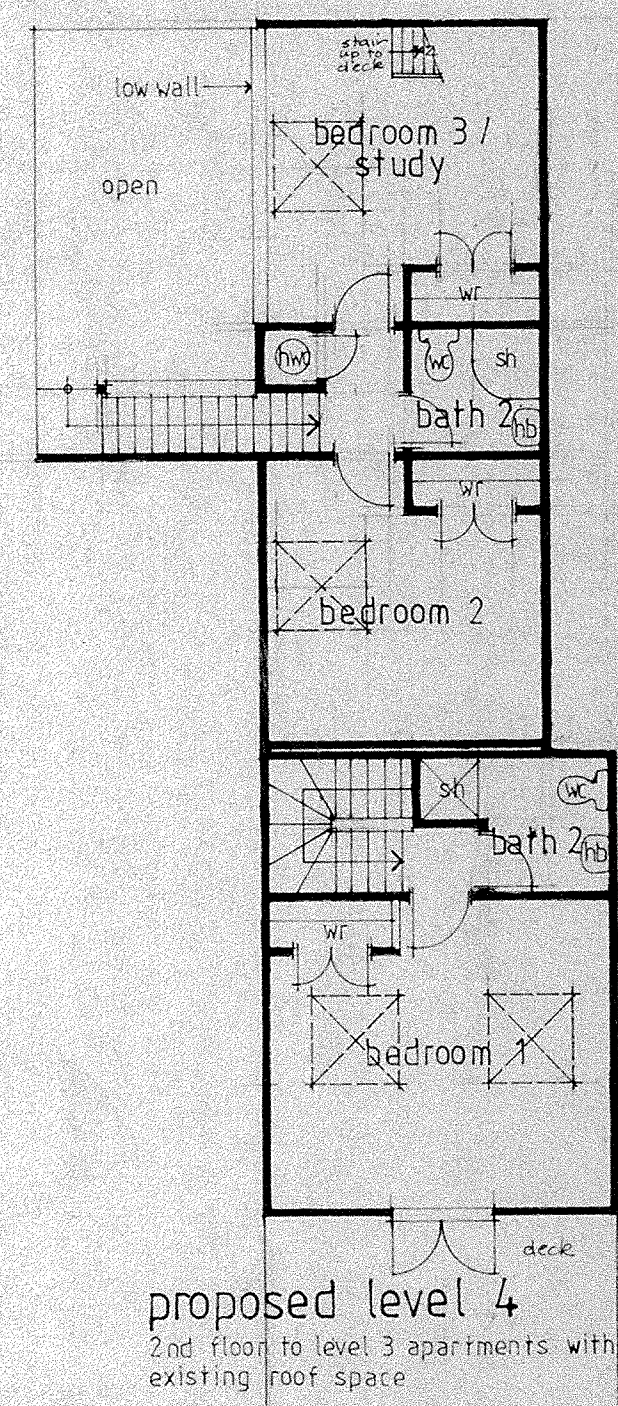
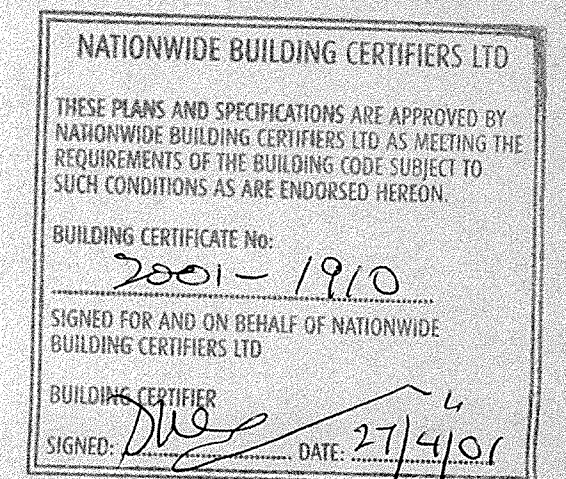

proposed level 4
2nd floor to level 3 apartments within
existing roof space

126 CUBA ST
WELLINGTON

proposed apartments

A 2001.12.10. NCC requirements

□ = 600 x 600 FLE FROM KITCHEN HOOD.

1.01
1:100

82 41 01 A

wellington architects
Ph/Fax (04) 88 259 88
26 Tgmont Street
Wellington NZ

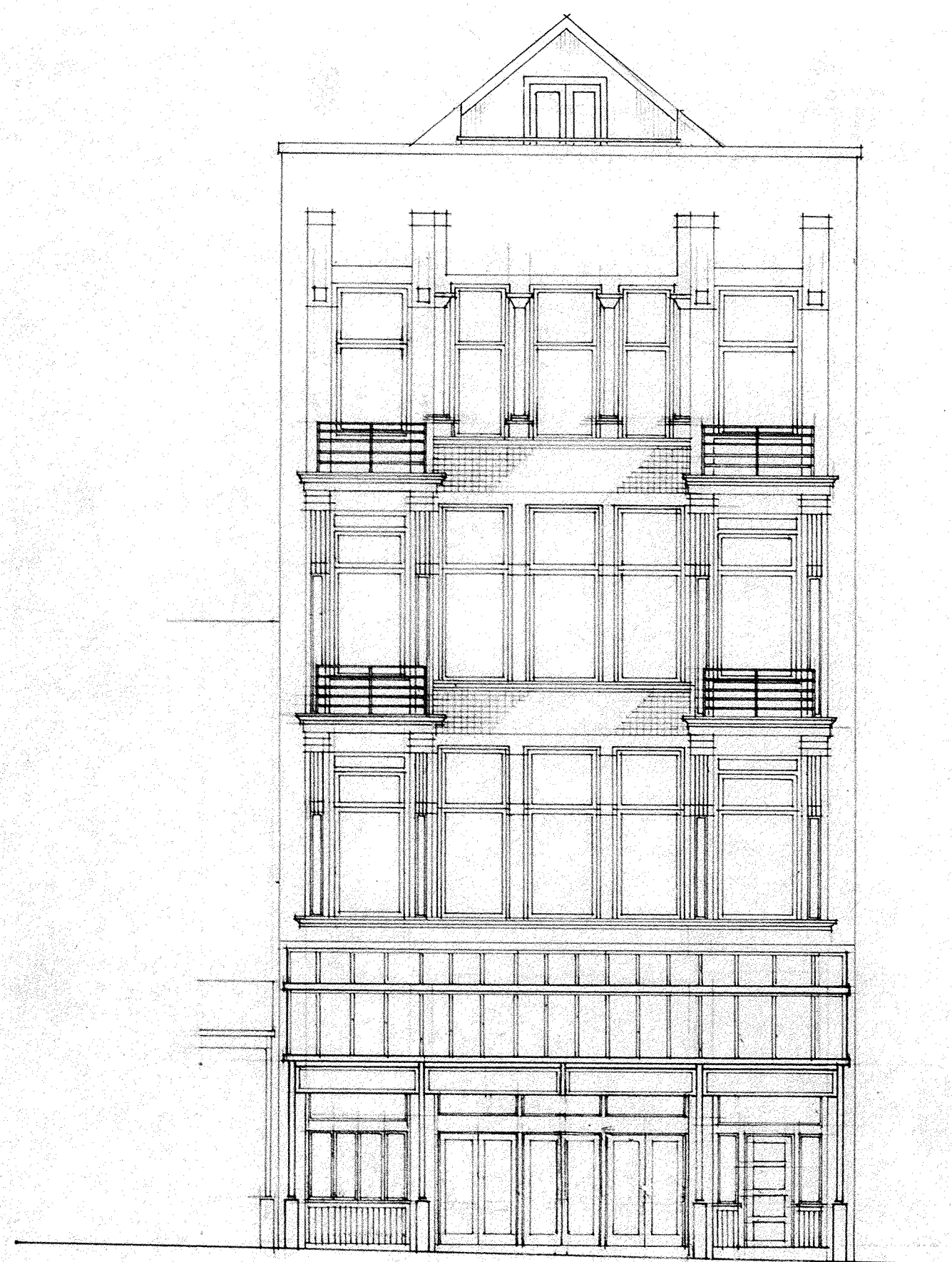

east elevation

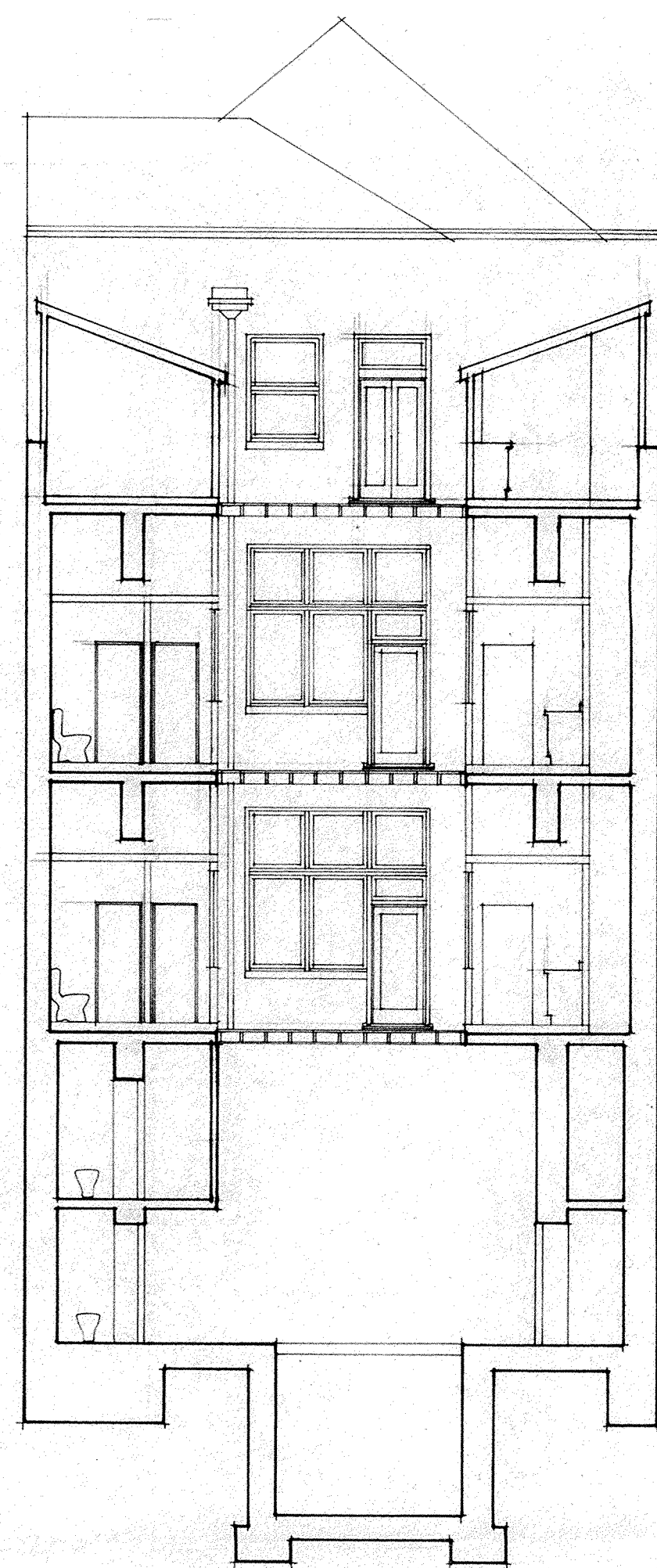

section A-A

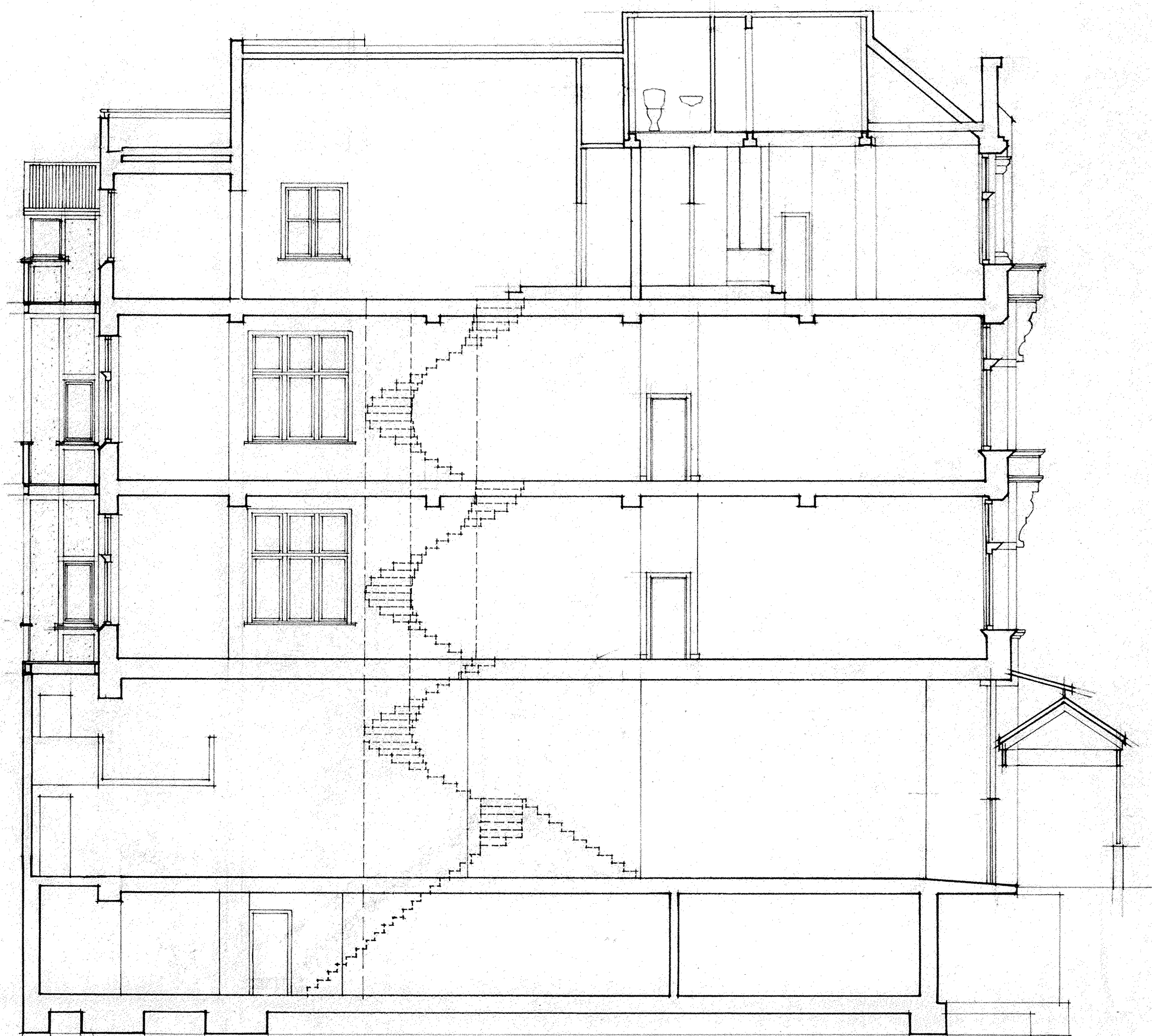

section B-B

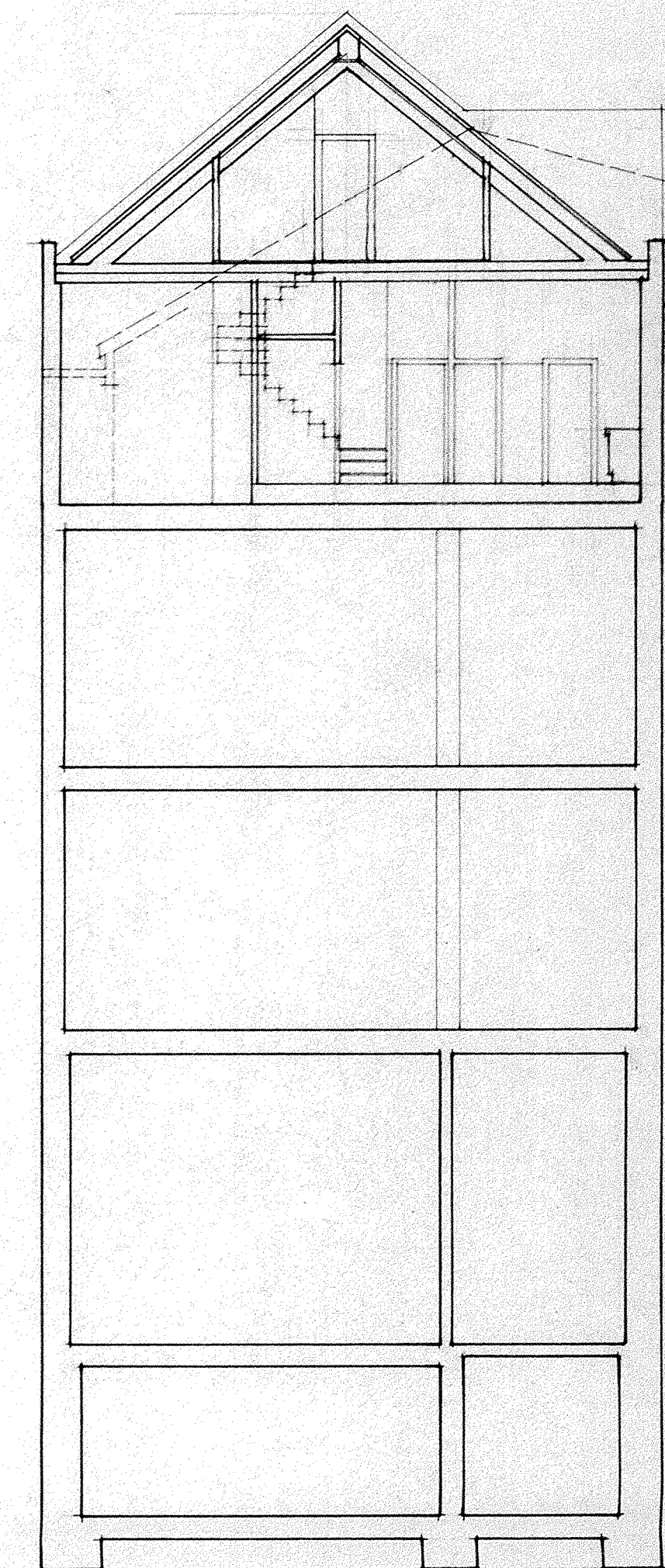

section C-C

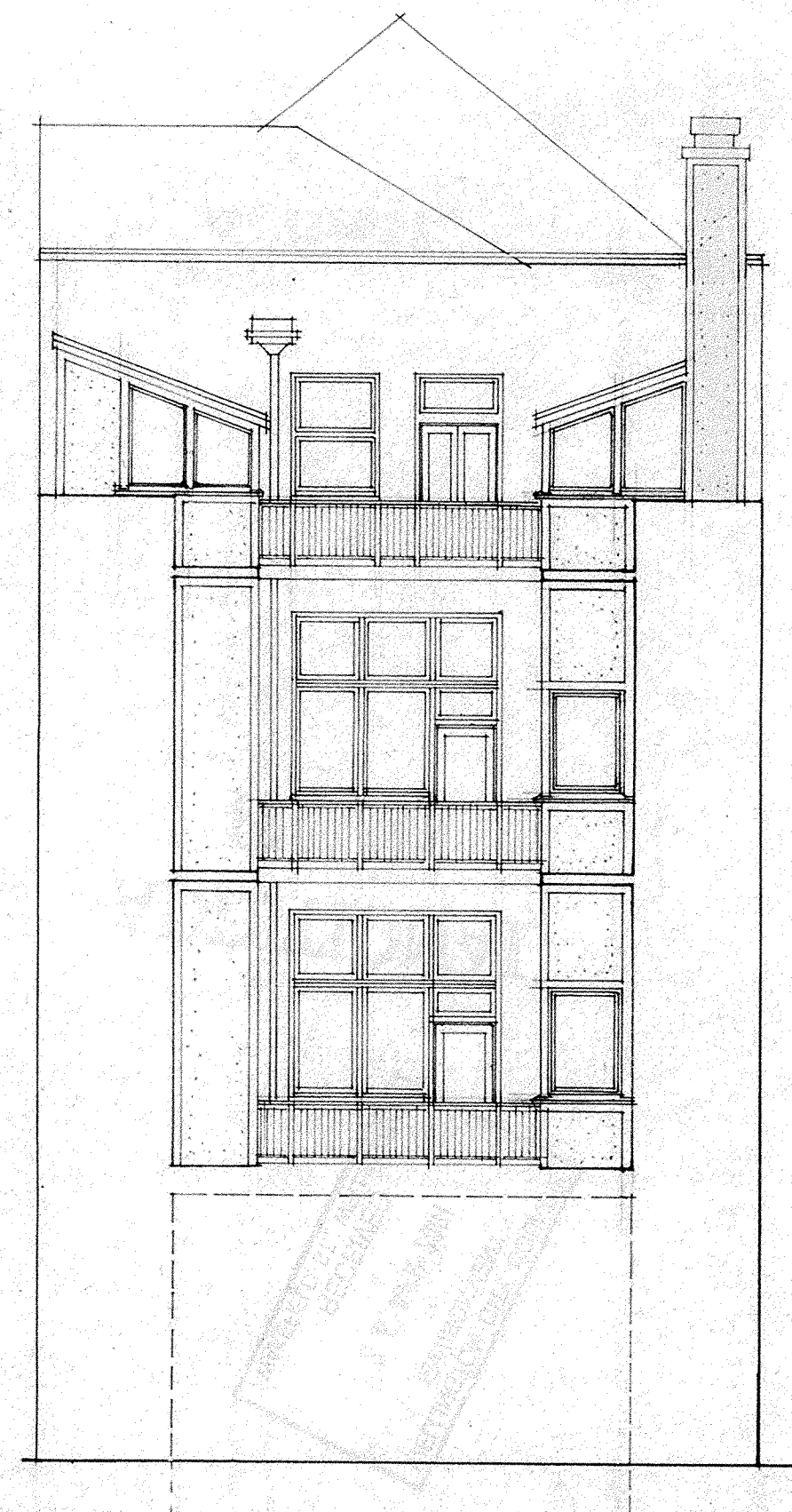

west elevation

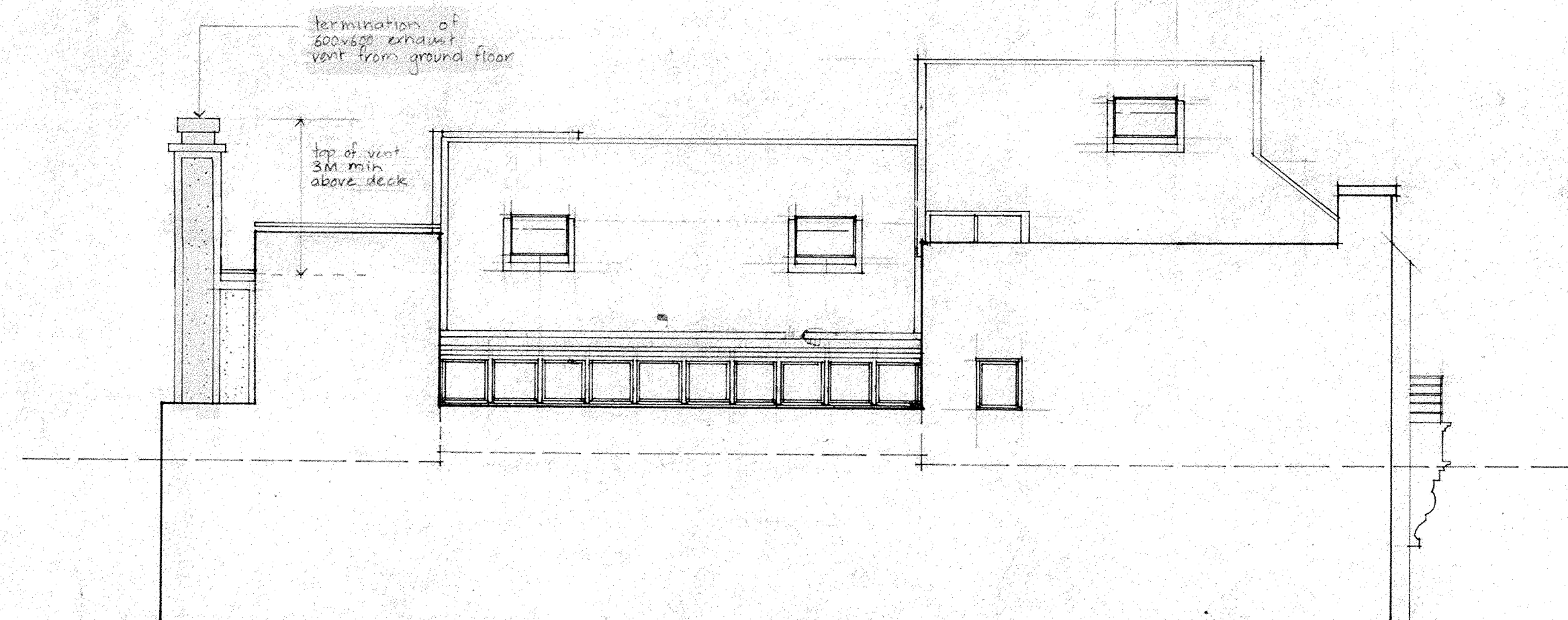

south elevation

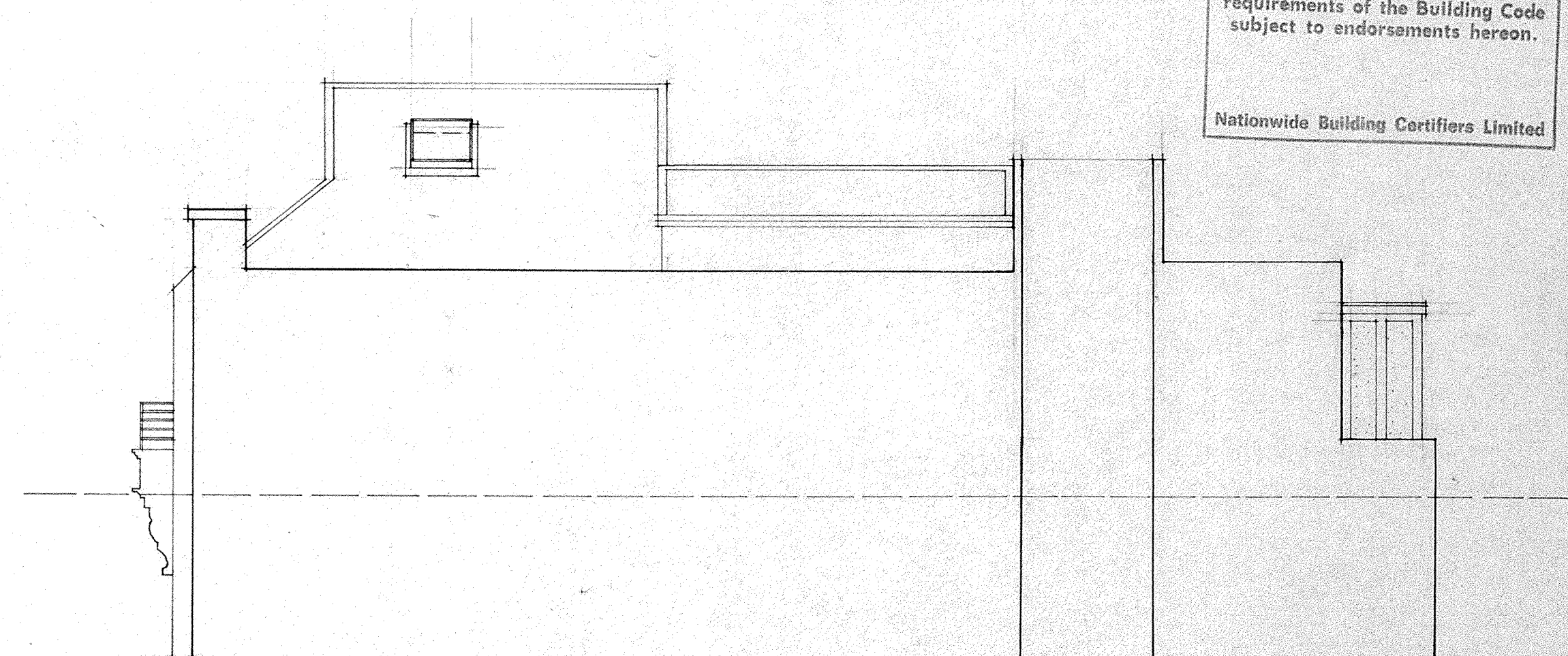

north elevation

Approved as meeting the requirements of the Building Code subject to endorsements hereon.
Nationwide Building Certifiers Limited

WELLINGTON CITY COUNCIL
BUILDING DEPARTMENT
7/10/02
APPROVED BUILDING
CONSENT DOCUMENTS

Project:

126 CUBA ST
WELLINGTON

Title:

proposed apartments

Revisions:

A 2001 10 after vec discussions B Vent 2001 10 24

date: 1.01
scale: 1:100
drawn:
checked:

Job No:

82.41.02 B

melling:morse architects
Ph/Fax (04) 80 259 80
26 Egmont Street
Wellington NZ

Capital Stainless

Stainless Steel Fabrication

Specialising in:

Commercial & Domestic Kitchen & Benches, Stainless Steel Hoods,
Ducting & General Sheet Metal Work.

Ph (04) 5770889 Mobile (025) 2877953 Fax (04) 5770446
R. Hollands Cres, Naenae, Lower Hutt, Wellington

To: Allan Morse From: John MacNeill
Company: Melling Morse Architects
Fax No: 04 8025980

Urgent:

For Review:

Number Pages (including cover page)

Date Sent: 24.04.01

FRIENDLY BAKERY AND CAFE
CROSS SECTION FOR VENTILATION
HOOD.

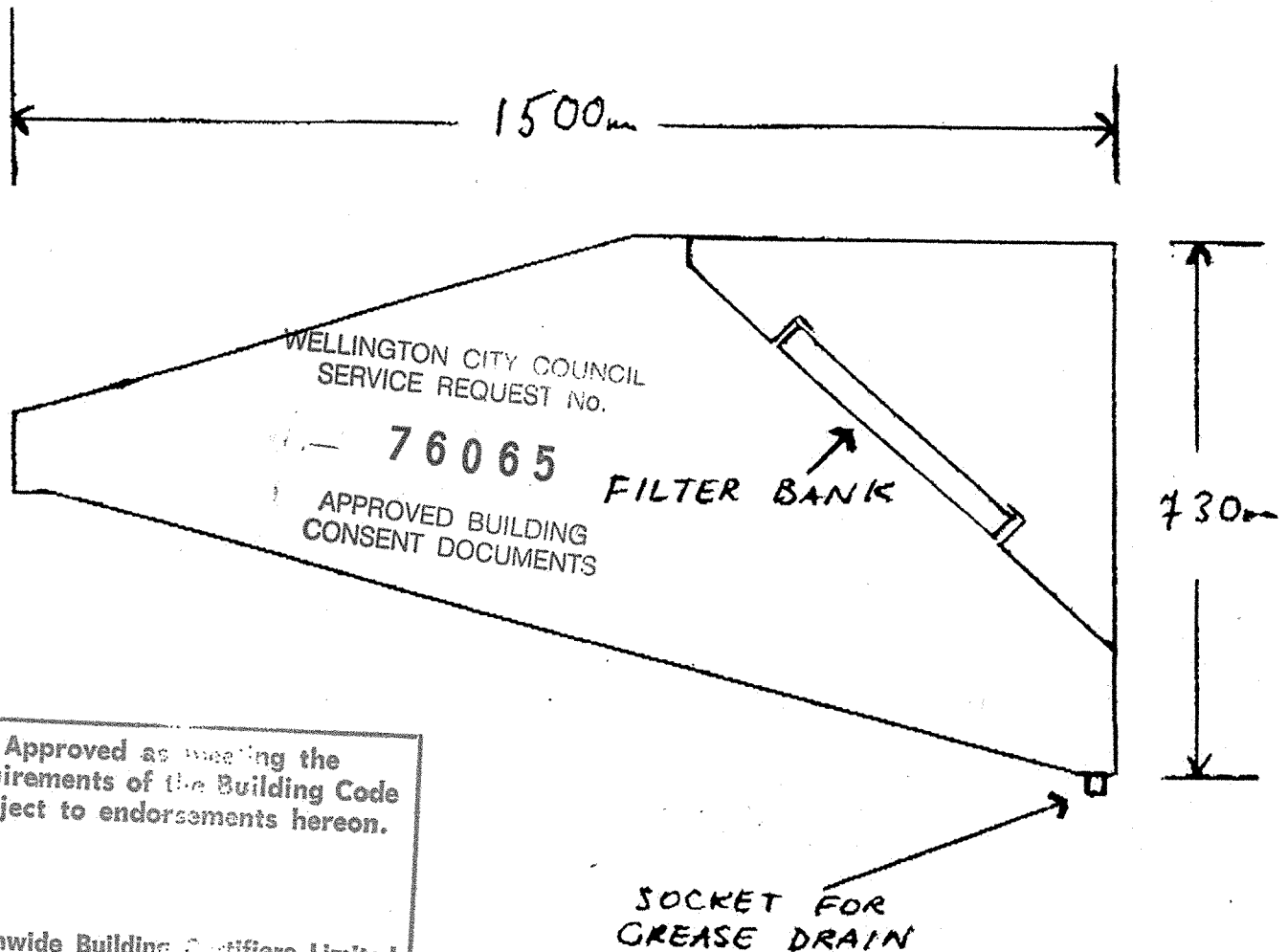

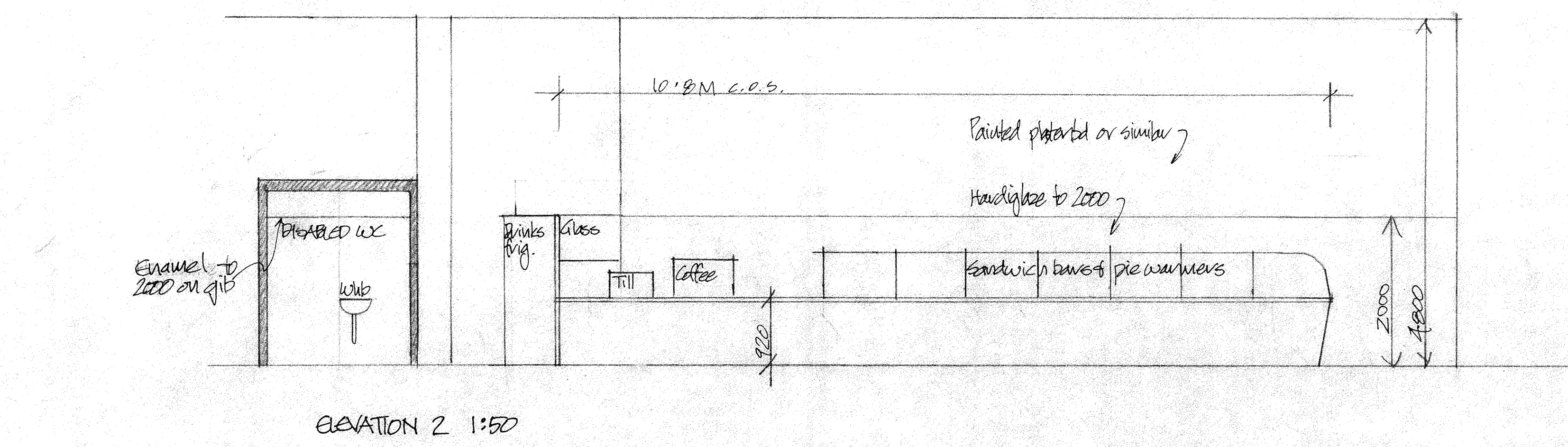
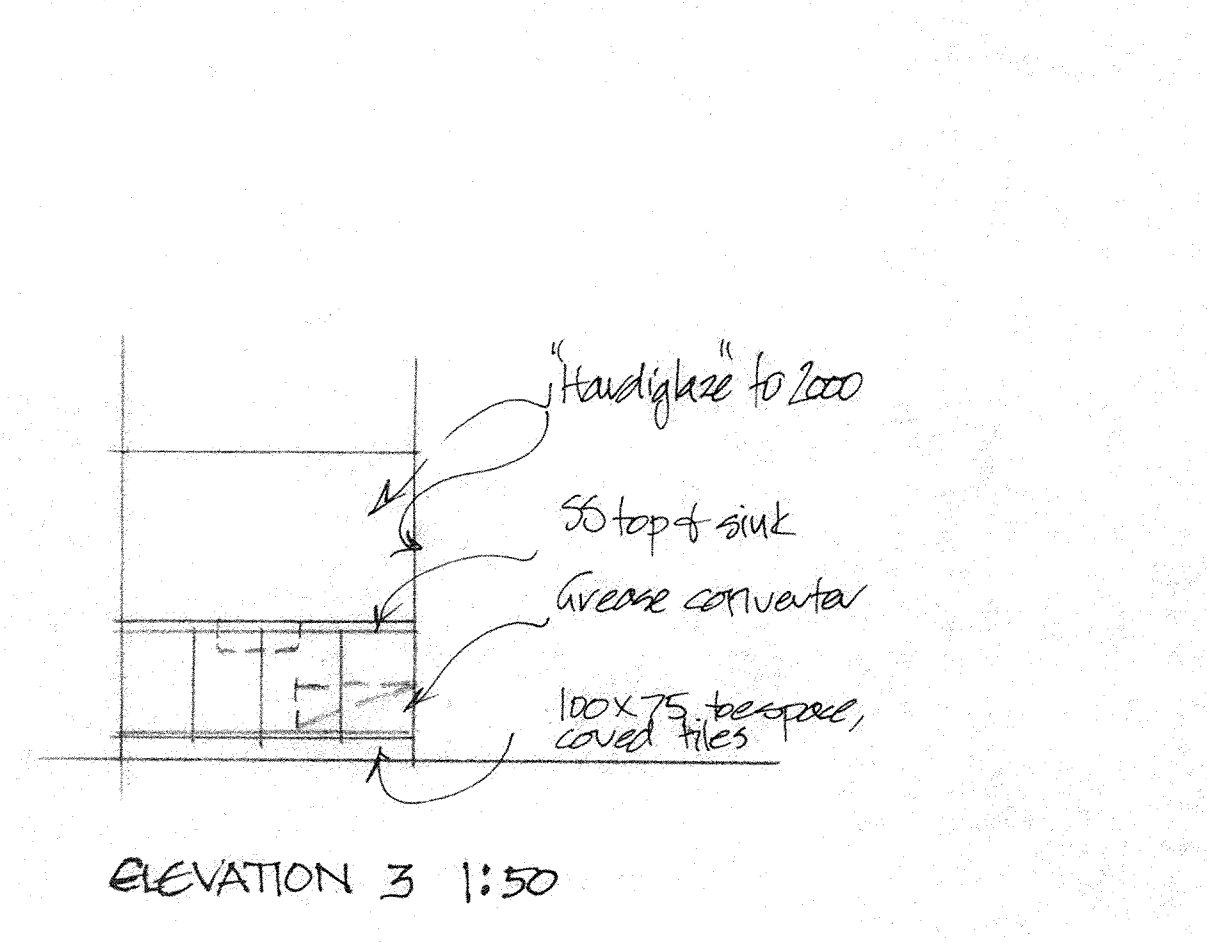
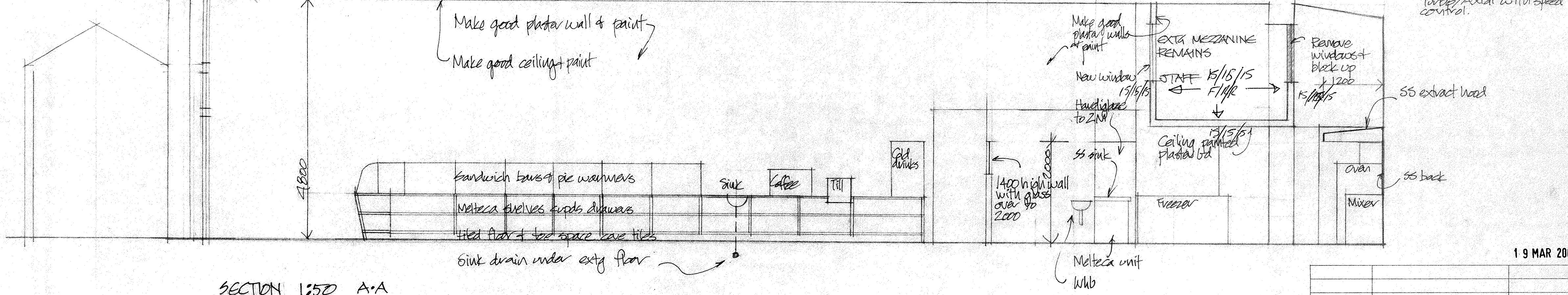
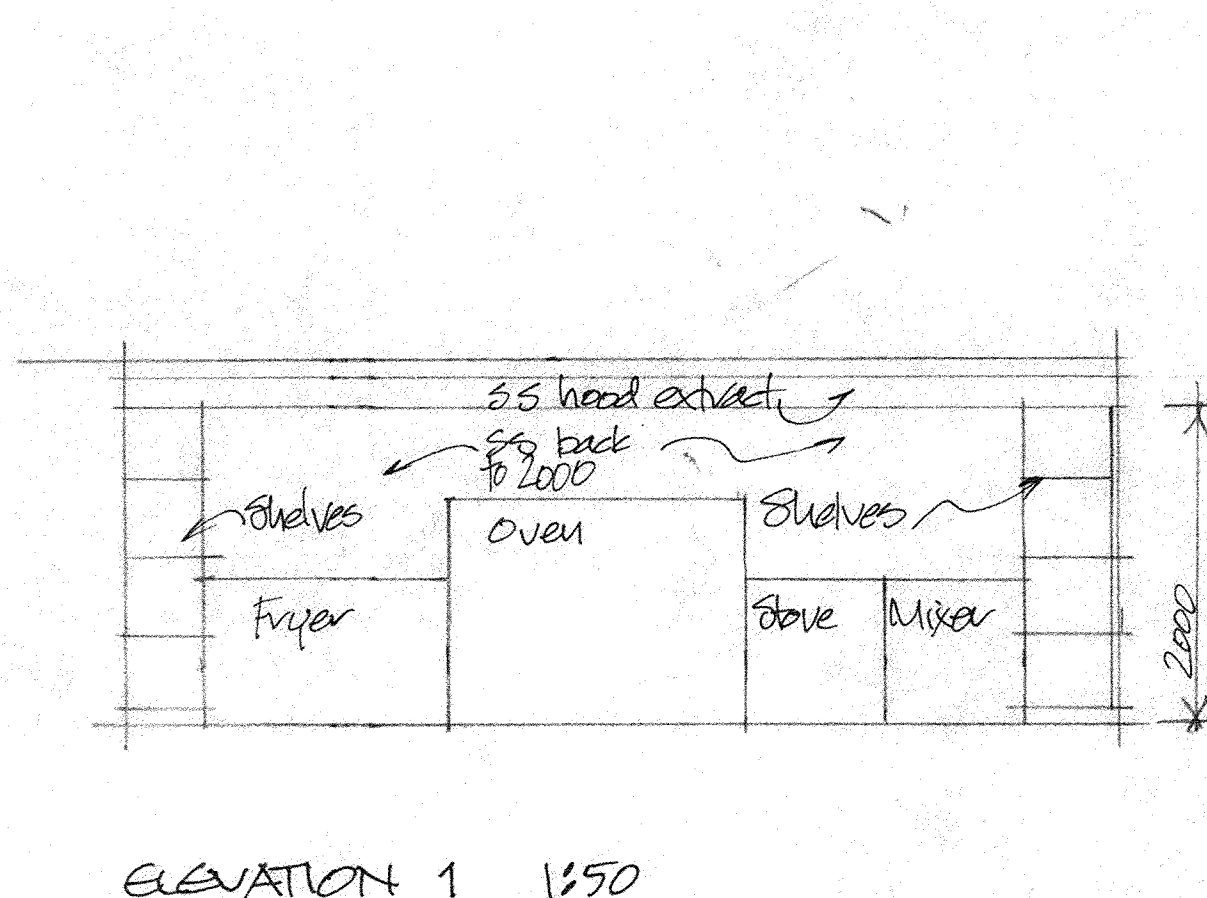
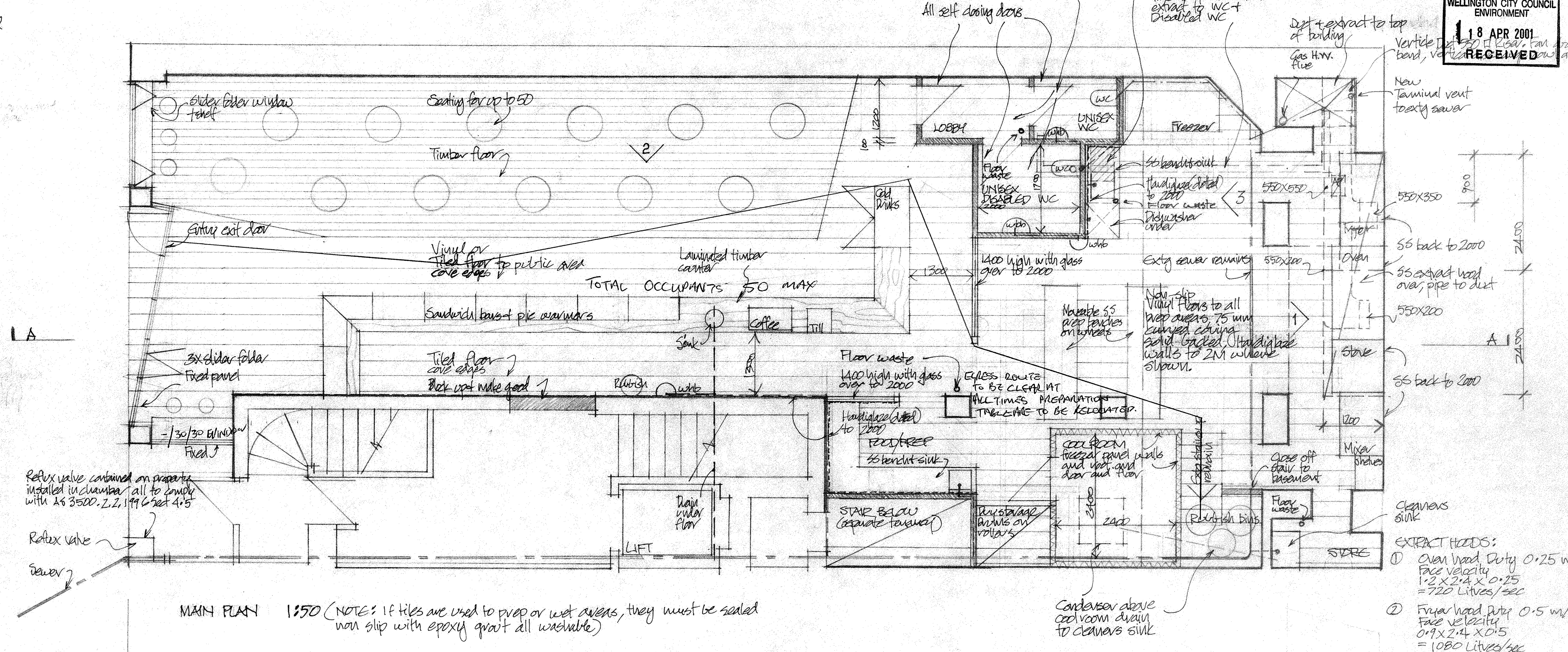
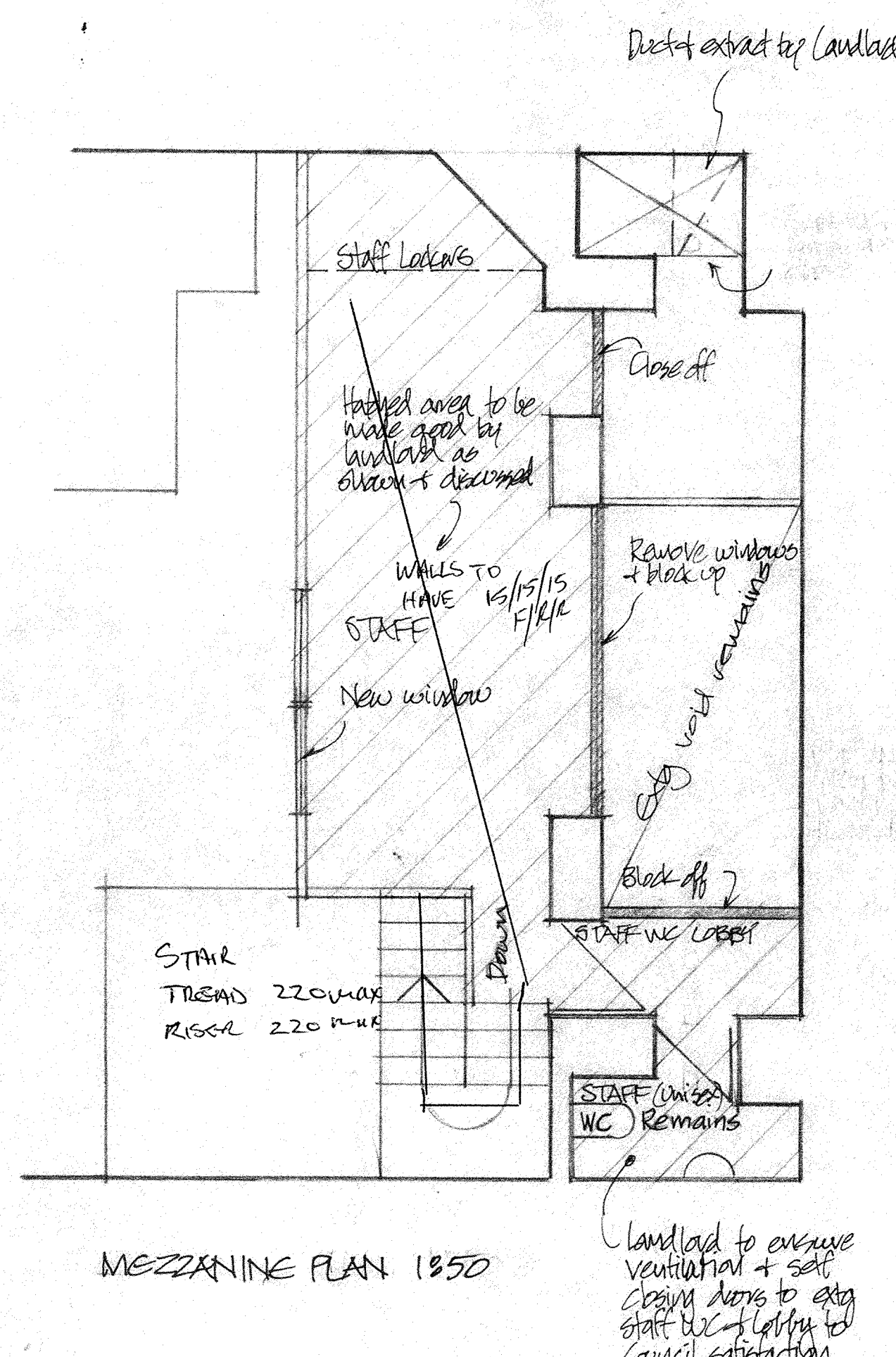

NATIONWIDE BUILDING CERTIFIERS LTD

THESE PLANS AND SPECIFICATIONS ARE APPROVED BY NATIONWIDE BUILDING CERTIFIERS LTD AS MEETING THE REQUIREMENTS OF THE BUILDING CODE SUBJECT TO SUCH CONDITIONS AS ARE ENDORSED HEREON.

BUILDING CERTIFICATE No. 1910
2001-2200

SIGNED FOR AND ON BEHALF OF NATIONWIDE BUILDING CERTIFIERS LTD

BUILDING CERTIFIER
SIGNED: [Signature] DATE: 19/4/01

19 MAR 2001

REVISION	DESCRIPTION	DATE

PROJECT NAME

FRIENDLY BAKERY & CAFE
126 CUBA STREET
WELLINGTON

DRAWING NAME

WELLINGTON CITY COUNCIL
SERVICE REQUEST No.
- 76065
APPROVED BUILDING
CONSENT DOCUMENTS

DRAWN	CHECKED	JOB NUMBER	DRAWING NUMBER

© Copyright This drawing must not be reproduced without the written consent of Steven Young & Associates Ltd
CHECK ALL DIMENSIONS ON SITE

STEVEN YOUNG & ASSOCIATES LTD
Consulting Engineers
66 Ghuznee Street, PO Box 6168, Wellington Tel 04 384 4665 Fax 04 384 4800

FW EASY CLEAN AS FLOOR WASTE 40 Ø WASTE
AAV AIR ADMITTANCE VALVE
HOT } 20 Ø SUPPLY 15 Ø BRANCH.
COLD } ALL FITTINGS
WC COLD ONLY.
WHB 40 Ø WASTE
SINKS 50 Ø WASTE
FW 40 Ø WASTE
GREASE 50 Ø WASTE
DSHWHR 50 Ø WASTE

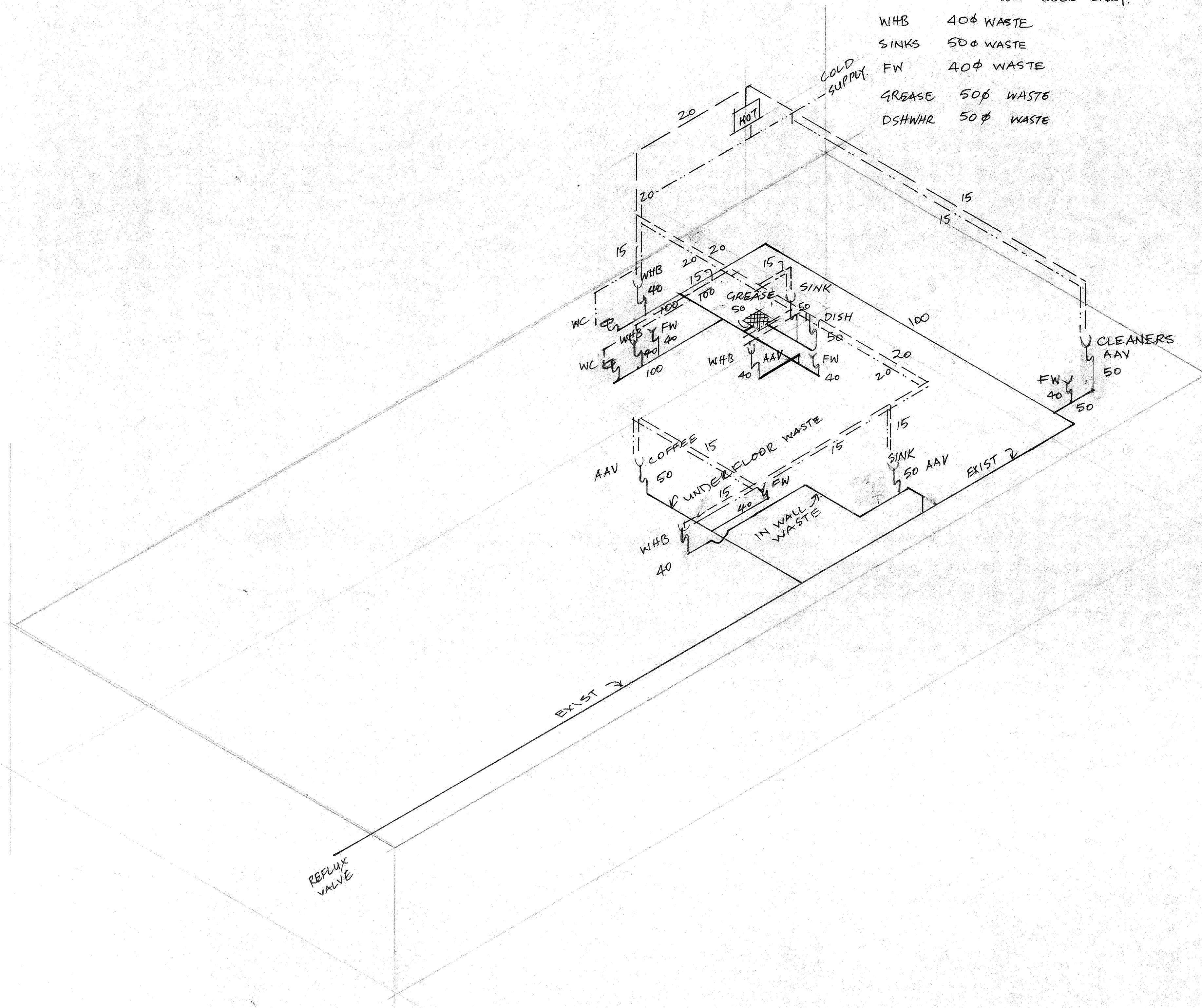

Approved as meeting the
requirements of the Building Code
subject to endorsements hereon.

Nationwide Building Certifiers Limited

19 MAR 2001

REVISION	DESCRIPTION	DATE
PROJECT NAME		
FRIENDLY BAKERY & CAFE 126 CUBA STREET WELLINGTON		
DRAWING NAME		
WELLINGTON CITY COUNCIL SERVICE REQUEST No. - 76065 APPROVED BUILDING CONSENT DOCUMENTS		
DRAWN	CHECKED	JOB NUMBER
TRACED	DATE	DRAWING NUMBER
<small>© Copyright. This drawing must not be reproduced without the written consent of Steven Young & Associates Ltd. CHECK ALL DIMENSIONS ON SITE.</small>		COMPUTER FILE
STEVEN YOUNG & ASSOCIATES LTD Consulting Engineers 66 Ghuznee Street, PO Box 6188, Wellington. Tel 04 384 4885 Fax 04 384 4800		