

WELLINGTON CITY COUNCIL
ENVIRONMENT
23 JUL 1998
RECEIVED
WAKEFIELD ST., WELLINGTON

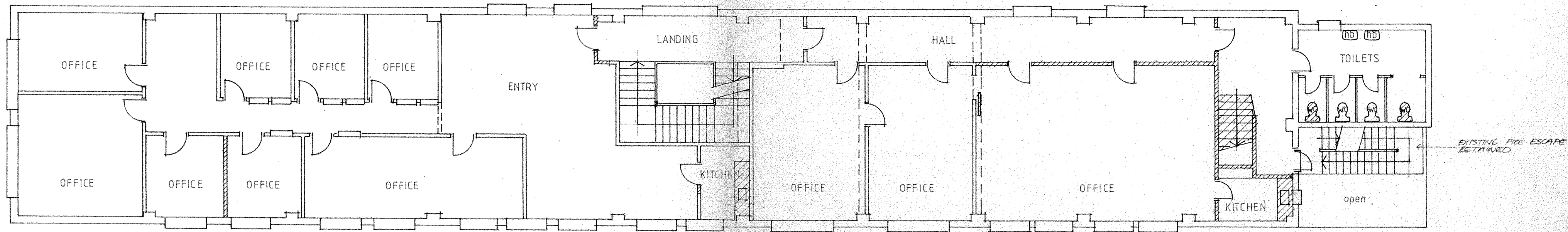

EXISTING FIRST FLOOR PLAN

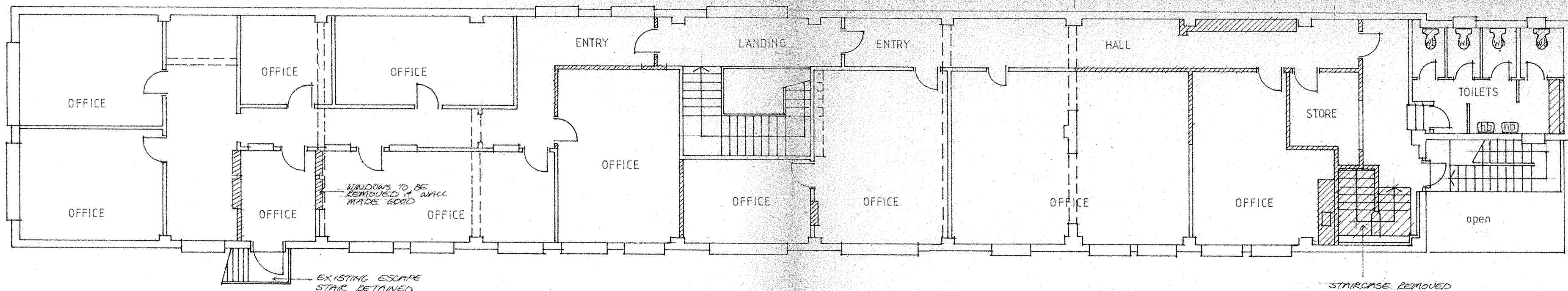

EXISTING TOP FLOOR PLAN

Denotes walls to be removed

WELLINGTON CITY COUNCIL
ENVIRONMENT
23 JUL 1998
RECEIVED
WAKEFIELD ST., WELLINGTON

Project: WORLD TRADE CENTRE CUBA ST WELLINGTON	Title: FLOOR PLANS	Revisions:	date: 7.98 scale: 1:100 drawn: [Signature] checked:	Job No: 30 18 01
--	------------------------------	-------------------	--	----------------------------

melling:morse architects
Ph/Fax (04) 80 259 80
26 Egmont Street
Wellington NZ

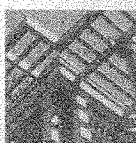

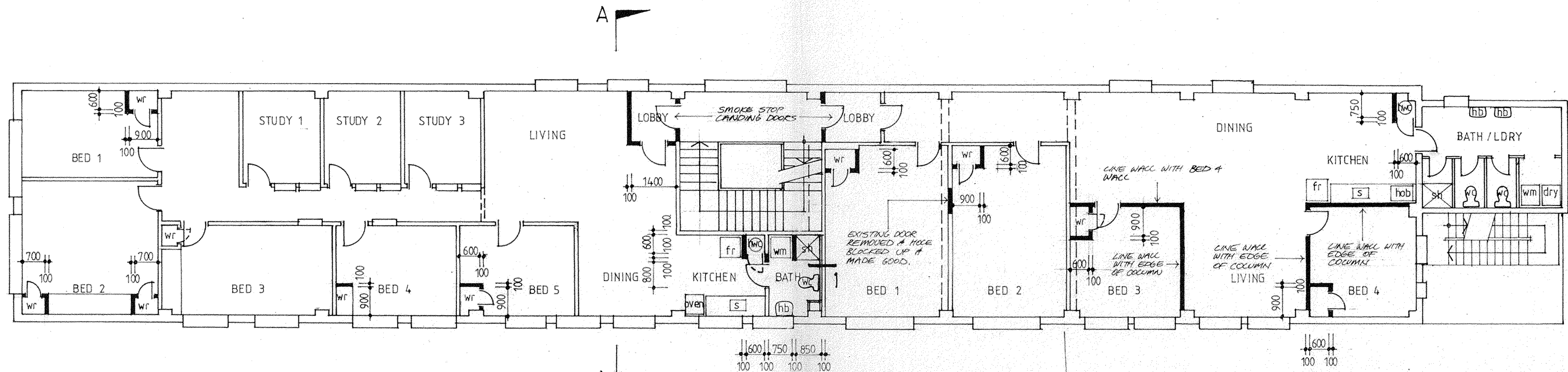

PROPOSED FIRST FLOOR PLAN

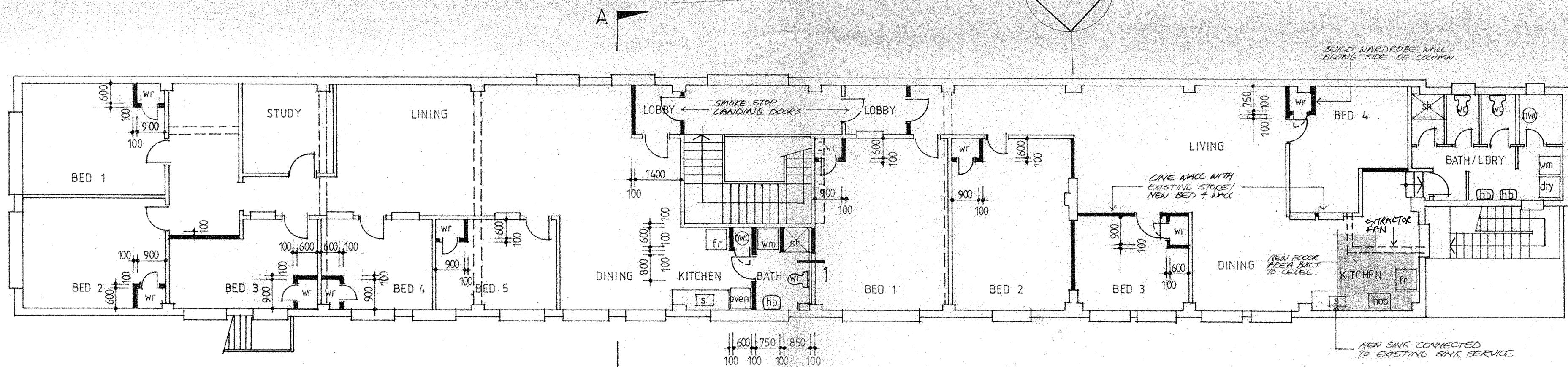

PROPOSED TOP FLOOR PLAN

— Denotes new walls

KEY

wr	wardrobe	dry	dryer
s	sink	fr	fridge
sh	shower	hwc	hot water cylinder
wm	washing machine	hb	hand basin
wc	water closet		

WELLINGTON CITY COUNCIL
ENVIRONMENT
23 JUL 1998
RECEIVED
WAKEFIELD ST., WELLINGTON

Project: WORLD TRADE CENTRE
CUBA ST
WELLINGTON

Title: FLOOR PLANS

Revisions:

date: 7.98
scale: 1:100
drawn: *[Signature]*
checked:

Job No: 30 18 02

melling:morse architects
Ph/Fax (04) 80 259 80
26 Egmont Street
Wellington NZ

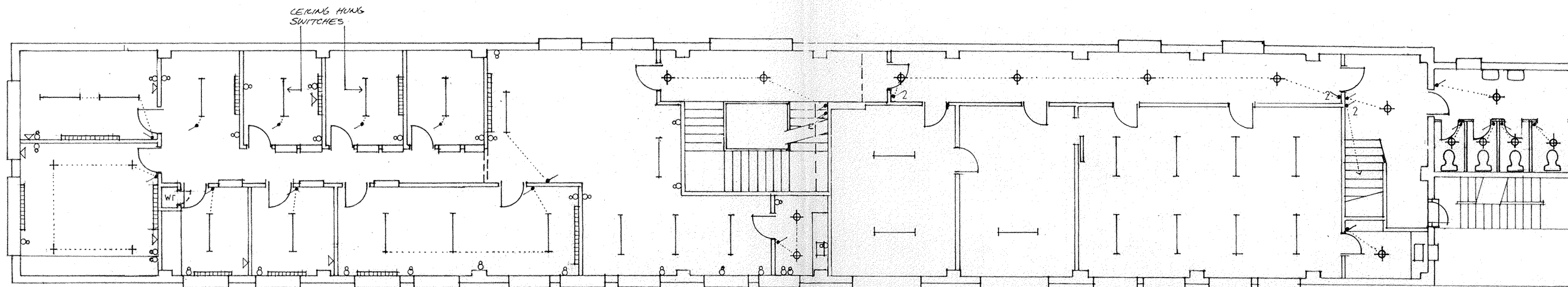

EXISTING FIRST FLOOR ELECTRICAL PLAN

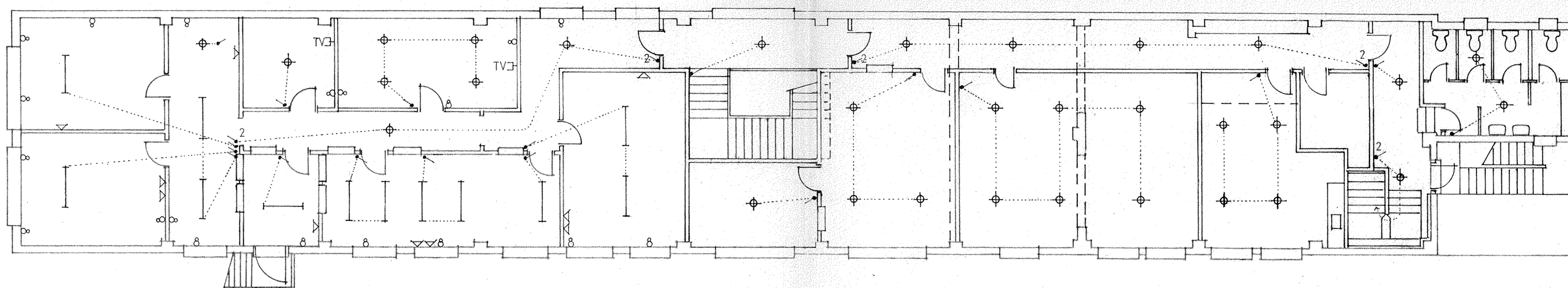

EXISTING TOP FLOOR ELECTRICAL PLAN

KEY

- | | | | |
|---|--------------------------------|------|----------------------------|
| — | EXISTING FLUORESCENT LIGHT | ▽ | EXISTING TELEPHONE JACK |
| ⊕ | EXISTING LIGHT | ▼ | NEW TELEPHONE JACK |
| ⊗ | NEW 100W RECESSED INCANDESCENT | TVJ | EXISTING TELEVISION SOCKET |
| ⊙ | NEW WALL LIGHT | nTVJ | NEW TELEVISION SOCKET |
| ⊖ | EXISTING POWER SOCKET | ⋈ | LIGHT SWITCH |
| ⊕ | NEW POWER SOCKET | 2⋈ | 2-WAY LIGHT SWITCH |
| ▬ | EXISTING WALL MOUNTED HEATER | | |

Project

WORLD TRADE CENTRE
CUBA ST
WELLINGTON

Title

ELECTRICAL PLANS

Revisions

Date 7.98

Scale 1:100

Drawn *[Signature]*

checked

Job No

30 18 03

melling:morse architects

Ph/Fax (04) 80 259 80

26 Egmont Street
Wellington NZ

WELLINGTON CITY COUNCIL
ENVIRONMENT

23 JUL 1998

RECEIVED
WAKEFIELD ST, WELLINGTON

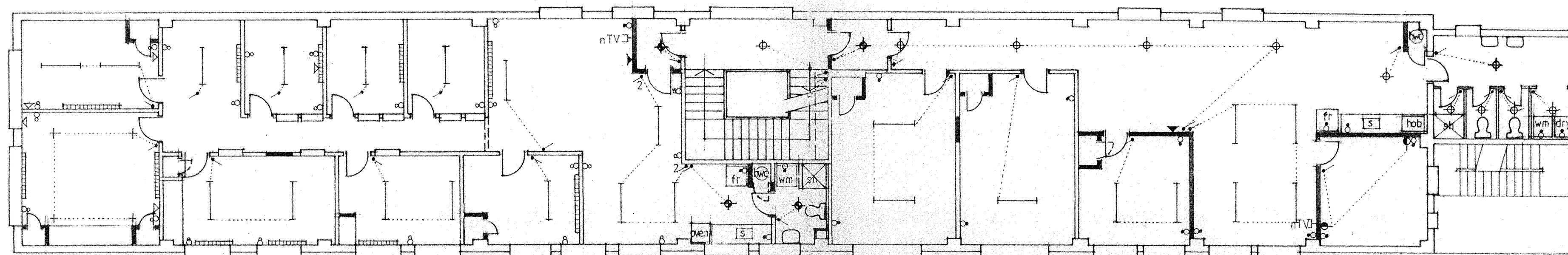

PROPOSED FIRST FLOOR ELECTRICAL PLAN

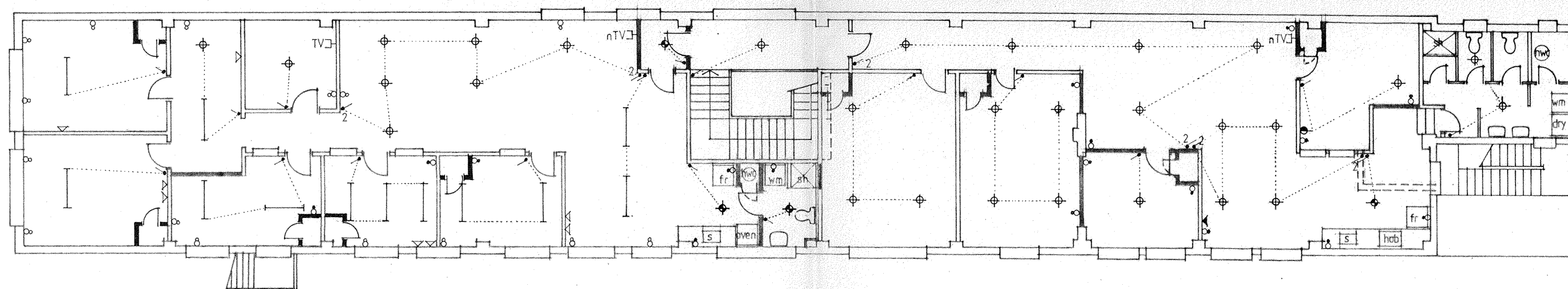

PROPOSED TOP FLOOR ELECTRICAL PLAN

WORLD TRADE CENTRE
CUBA ST
WELLINGTON

ELECTRICAL PLANS

Revisions

date 7 98
scale 1:100
drawn
checked

Job No
30 18 04

melling:morse architects
Ph/Fax (04) 80 259 80
26 Egmont Street
Wellington NZ

WELLINGTON CITY COUNCIL
ENVIRONMENT
23 JUL 1998
RECEIVED
WAKEFIELD ST., WELLINGTON

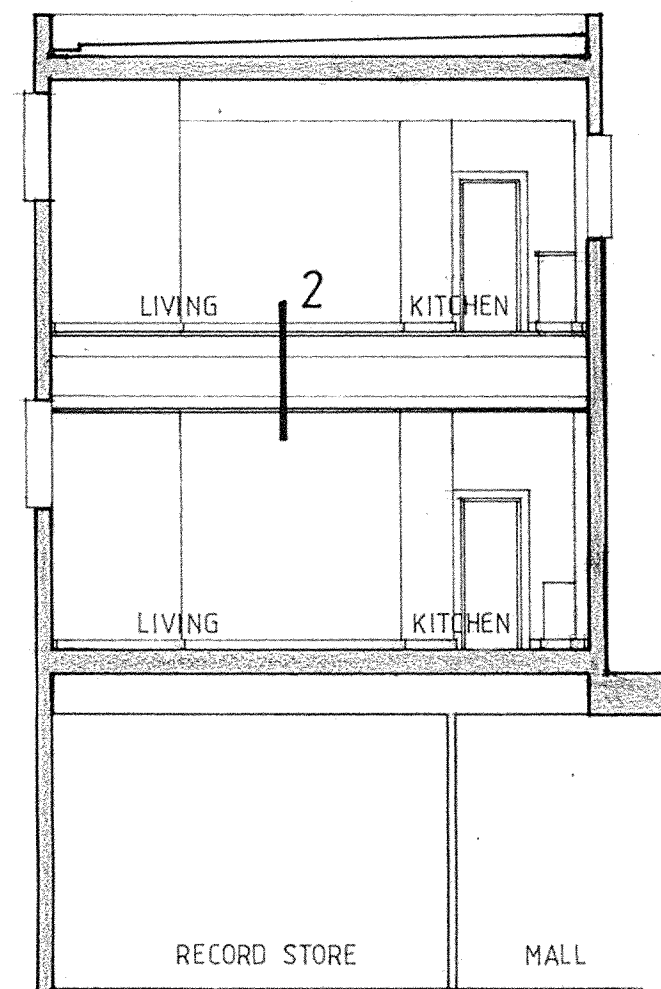

SECTION A - A
1:100

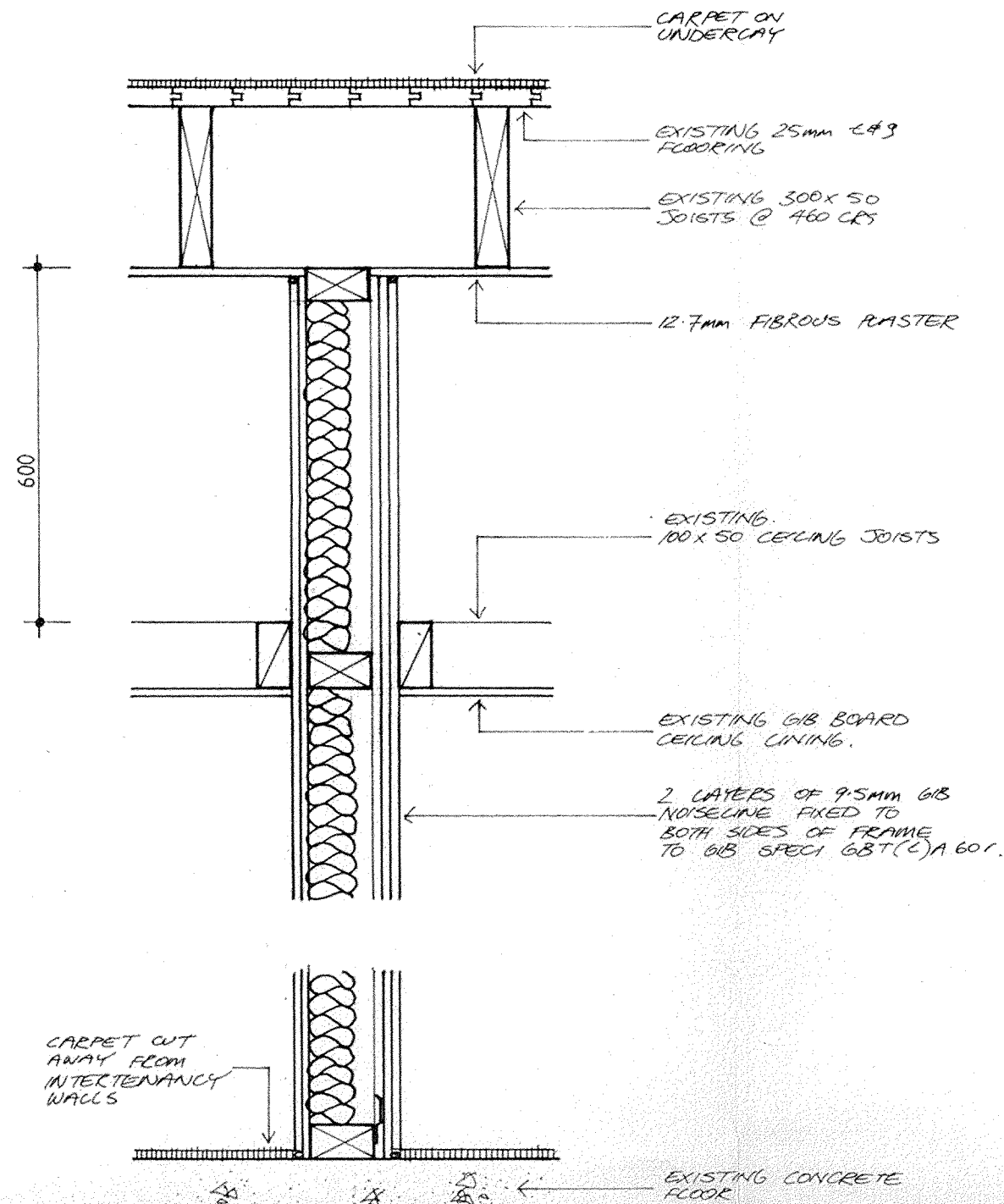

- 1 INTERTENANCY WALL DETAIL
1:10
- 2 CEILING DETAIL
1:10

Notes

ALL WORK IN ACCORDANCE WITH NZS3604 & NZ BUILDING CODE
ALL TIMBER TO BE PINUS RADIATA N°1 FRAMING
TREATED TO H1.
MAKE GOOD ALL AREAS AFFECTED BY DEMOLITION
LINE ALL NEW WALLS TO FLATS WITH GIB BD.
NEW PARTY WALLS BETWEEN FLATS TO BE GIB BD
SPEC1 GBT(L)A 601
NEW KITCHEN JOINERY TO BE MECTECCA WITH
FORMICA TOPS.
ALL FLOOR COVERINGS TO BE RETAINED WITH VINYL
TO KITCHENS & BATHROOMS.

Common Stairway

FIX PLYWOOD PANELS WITH 100mm GAP AT TOP & BOTTOM
TO EXISTING BALUSTRADING & FIT EX 50 ONTO
TOP OF RAIL TO MAKE HEIGHT OF BALUSTRADE
700mm ABOVE FRONT EDGE STAIR.

Plumbing

ALL PLUMBING TO NZBC.
PLUMBING AT WEST END BEING ALL IN EXISTING
SERVICES.
PLUMBING AT EAST END TO FOLLOW LINE OF EXISTING
DRAIN WHICH IS INCREASING TO 100mm & ALL
FITTINGS BACK VENTED TO EXISTING 65mm
VENT STACK.
FLOOR WASTES TO BE PROVIDED TO ALL BATHROOMS
& KITCHENS EXHAUSTING TO EXTERIOR.

Electrical

PROVIDE INDIVIDUALLY METERED SWITCHBOARDS
FOR EACH FLAT. REARRANGE SWITCHING TO
EXISTING LIGHTS FOR NEW WALL LAYOUTS.
WIRE ALL NEW KITCHENS & HOT WATER CYLINDERS.

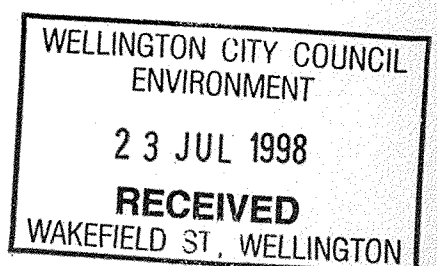

melling:morse architects
Ph/Fax (04) 80 259 80
26 Egmont Street
Wellington NZ

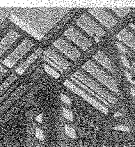

Project:

WORLD TRADE CENTRE
CUBA ST
WELLINGTON

Title:

SECTION
DETAILS
NOTES

Revisions:

date: 7:98
scale: 1:100 1:10
drawn: [Signature]
checked:

Job No:

30 18 05

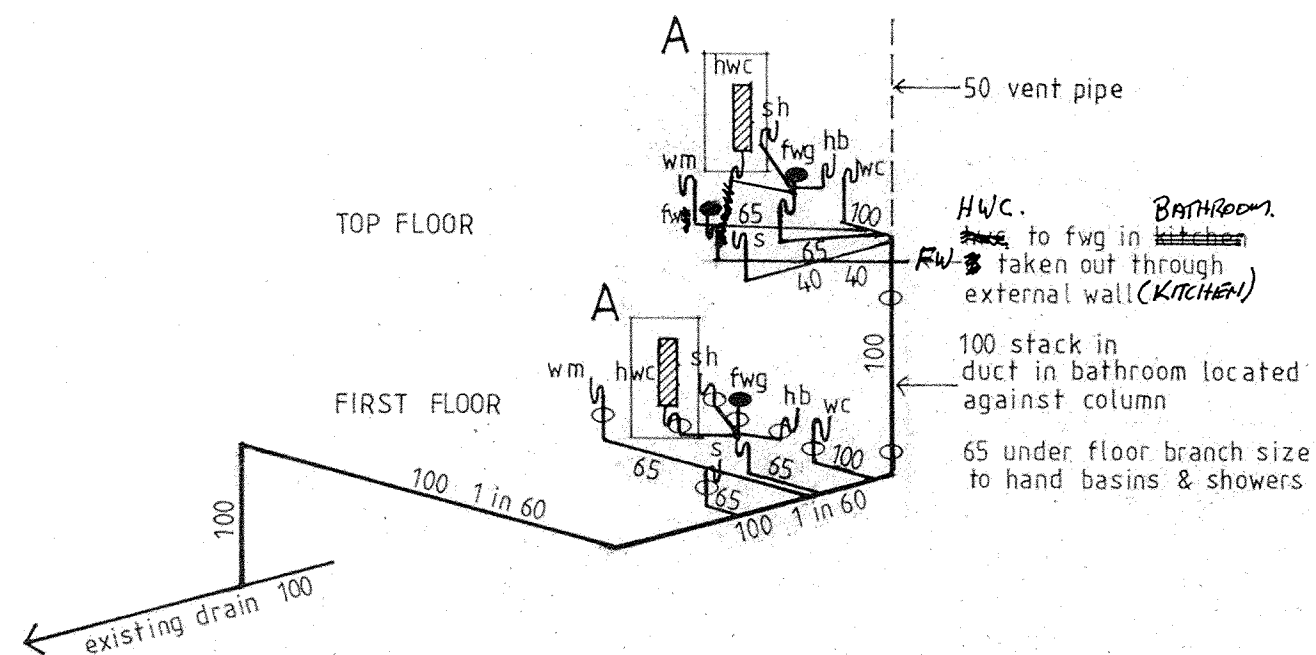

FIRST & TOP FLOORS
EAST APARTMENTS

**W.C.C.
RECORDS**

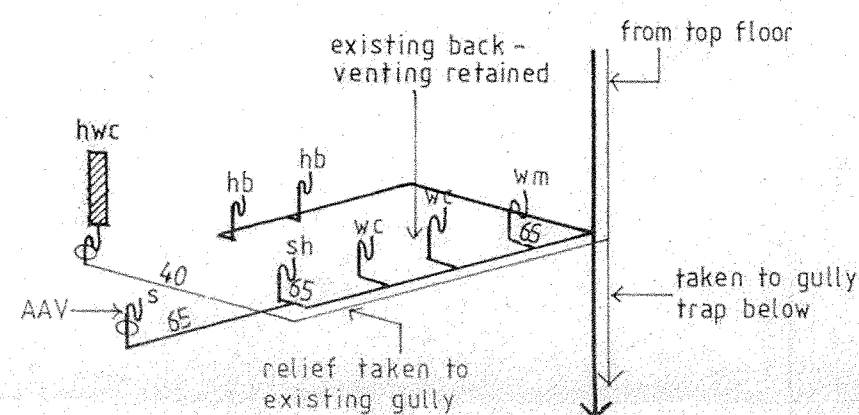

FIRST FLOOR
WEST APARTMENT

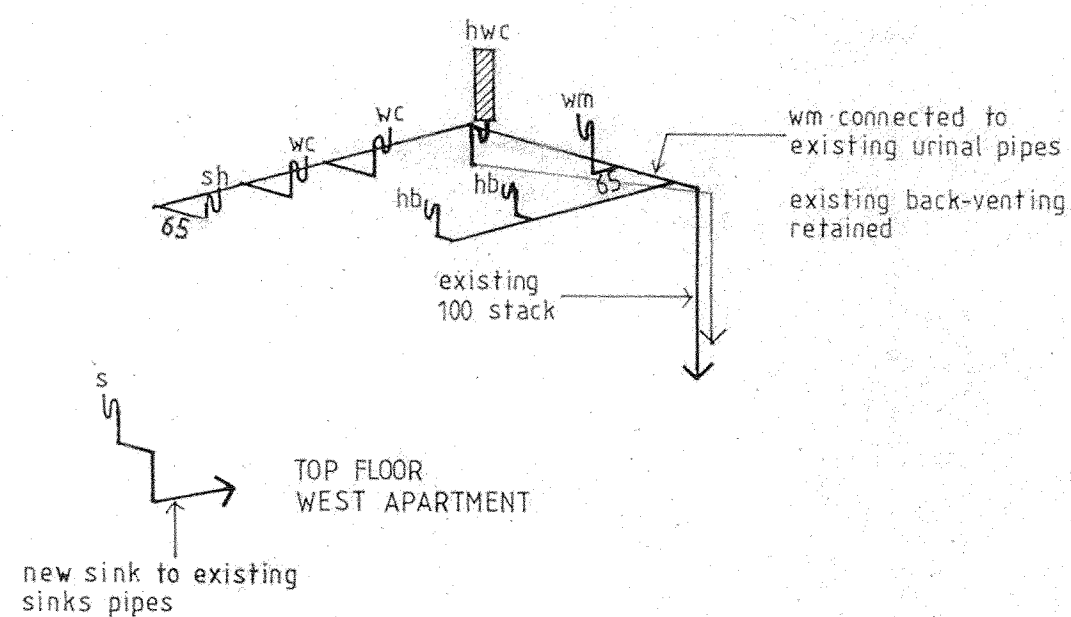

TOP FLOOR
WEST APARTMENT

Plumbing Layout

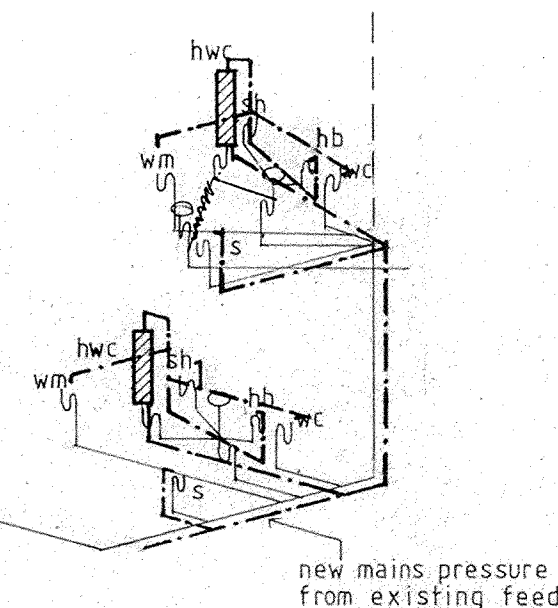

FIRST & TOP FLOORS
EAST APARTMENTS

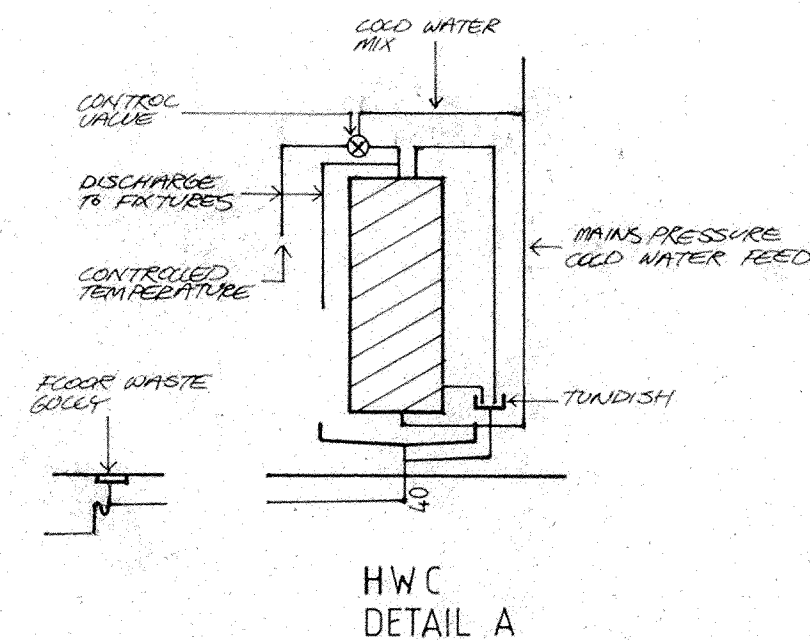

HWC
DETAIL A

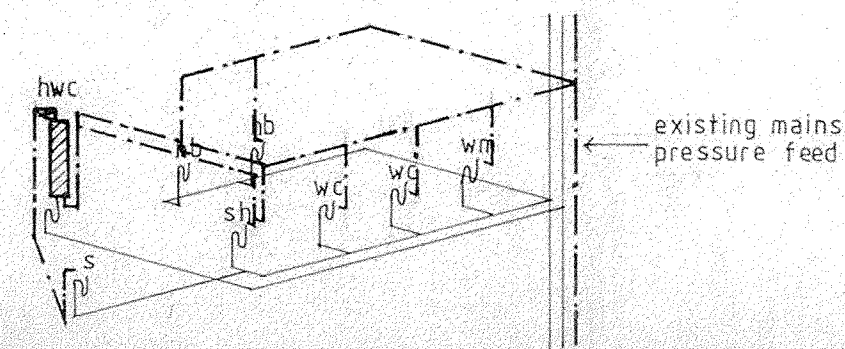

FIRST FLOOR
WEST APARTMENT

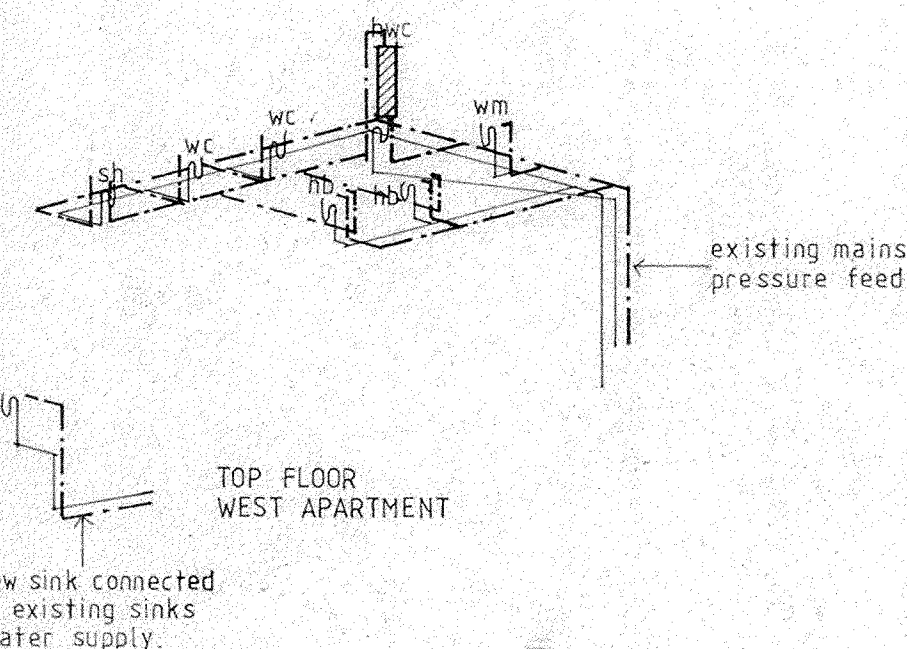

TOP FLOOR
WEST APARTMENT

Cold / Hot Water Feed Layout

**W.C.C.
RECORDS**

WELLINGTON CITY COUNCIL
ENVIRONMENT
06 AUG 1998
RECEIVED
WAKEFIELD ST. WELLINGTON

Legend

- wc Water Closet pan
- wm Washing Machine
- hb Hand Basin
- sh Shower
- s Sink
- fwg Floor Waste Gully
- hwc hot water cylinder
- ⊕ fire protection

notes

West apartments: WC's & Urinal removed (as on dwg 30 18 02.)
but plumbing retained & re-connected
for new fixtures in accordance with
AS 3500.2-1990
Concrete floor to first level (existing)
Timber floor to second level (existing)

SR 44580

Project:	WORLD TRADE CENTRE CUBA ST WELLINGTON	Title:	PLUMBING LAYOUT	Revisions:		date:	8.98	Job No:	30 18 06
						scale:			
						drawn:	<i>Handwritten signature</i>		
						checked:			

melling:morse architects
Ph/Fax (04) 80 259 80
26 Egmont Street
Wellington NZ

SR 44580

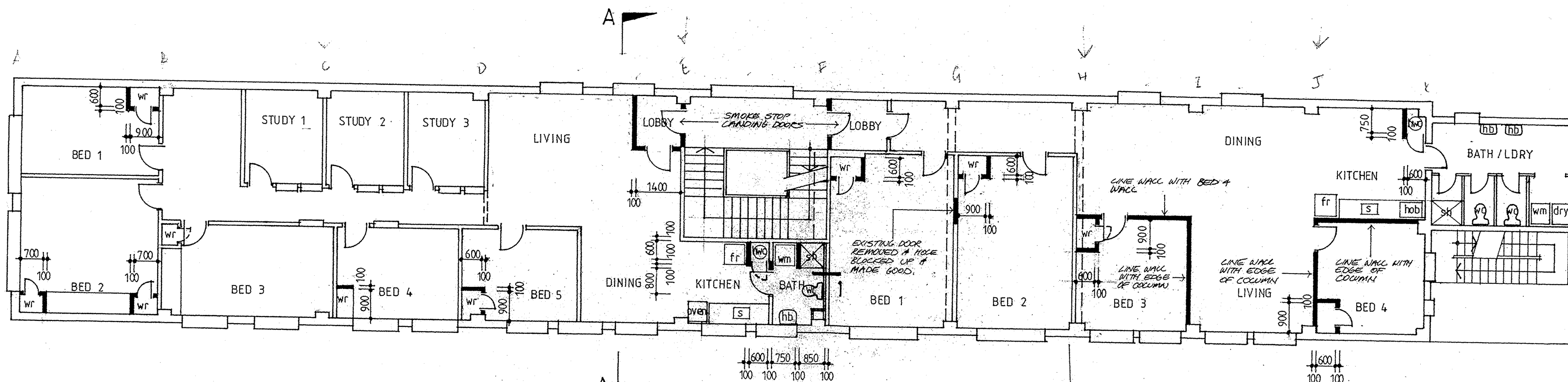

PROPOSED FIRST FLOOR PLAN

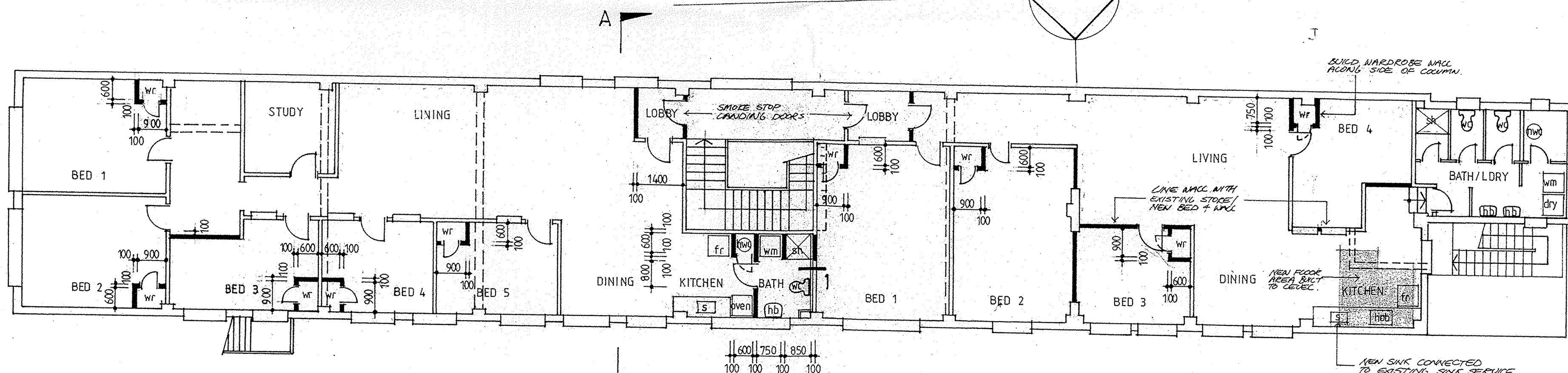

PROPOSED TOP FLOOR PLAN

— Denotes new walls

KEY

- | | | | |
|----|-----------------|-----|--------------------|
| wr | wardrobe | dry | dryer |
| s | sink | fr | fridge |
| sh | shower | hwc | hot water cylinder |
| wm | washing machine | hb | hand basin |
| wc | water closet | | |

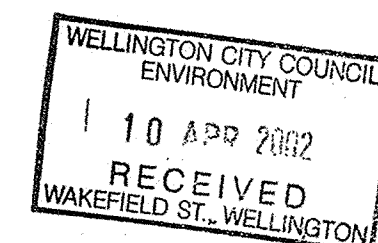

Project: WORLD TRADE CENTRE
CUBA ST
WELLINGTON

Title: FLOOR PLANS

Revisions:

date: 7.98

scale: 1:100

drawn: [Signature]

checked: [Signature]

Job No:

30 18 02

melling:morse architects

Ph/Fax [04] 80 259 80
26 Egmont Street
Wellington NZ