





PREMISES CUBA ST. WELLINGTON  
CONTRACT PLAN SHOWING PROPOSED  
RESTORATION WORK

SCALE 1/8" = 1'-0"  
DRAWING No. 4.  
JUNE 1960.

STANLEY W. FEARN  
A.R.I.B.A. (N.Z.), F.R.S.A.  
CHARTERED ARCHITECT  
WELLINGTON.

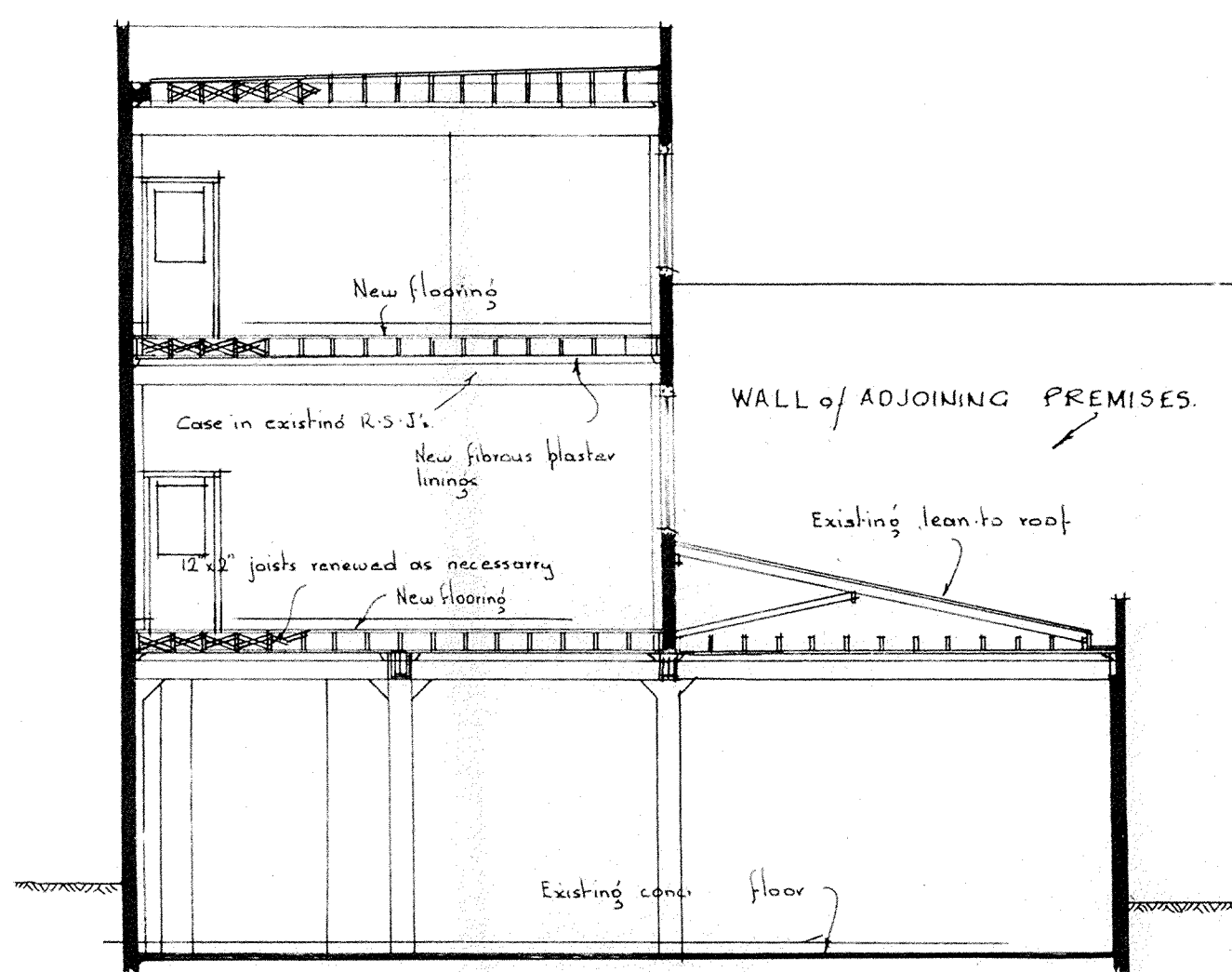

Cross Section C-D

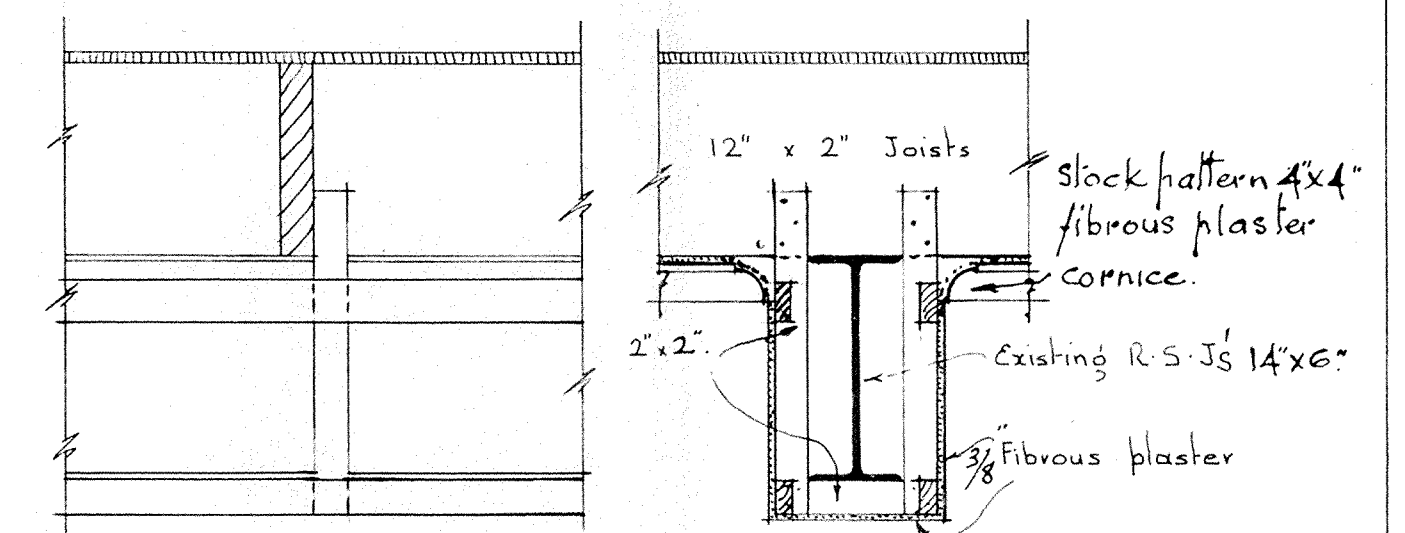

Section showing Typical casing To R.S.J's

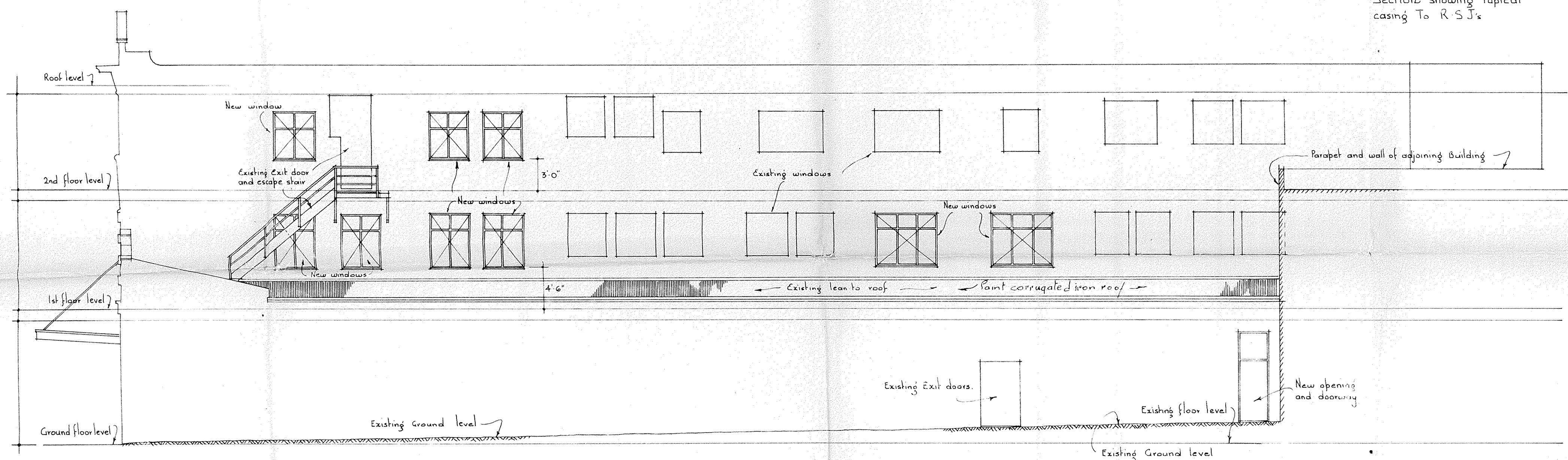

North Elevation

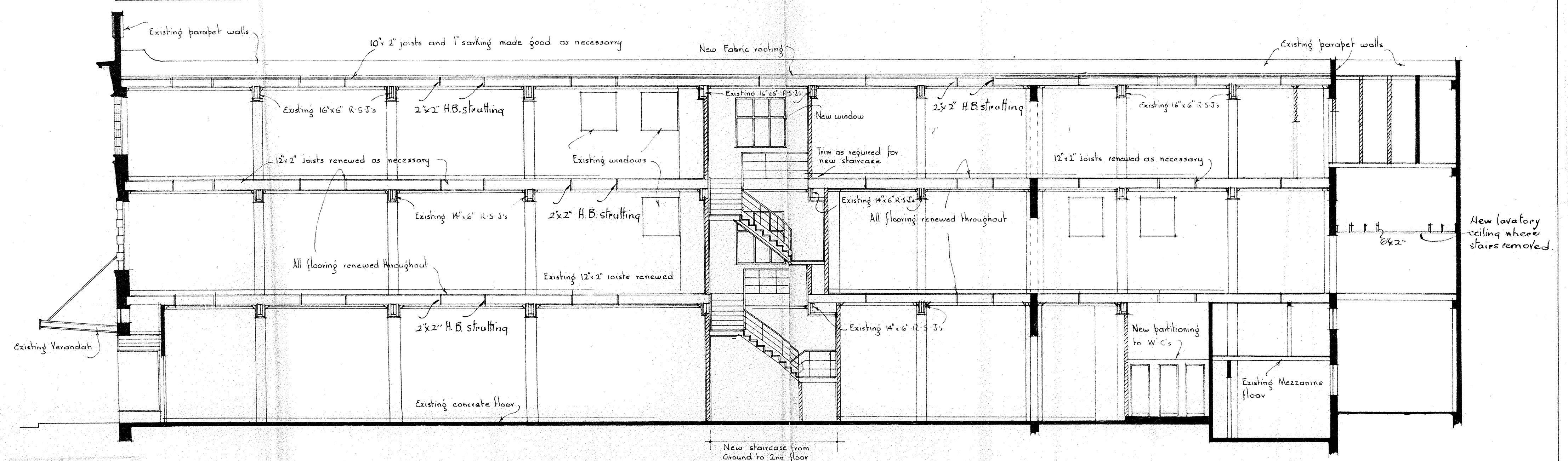

Longitudinal Section A-B



PREMISES CUBA ST. WELLINGTON  
CONTRACT PLAN SHOWING PROPOSED  
RESTORATION WORK

SCALE  $\frac{1}{8}'' = 1'-0''$   
DRAWING N° 5  
JUNE 1960

STANLEY W. FEARN  
A.R.I.B.A., F.N.Z.I.A., F.R.S.A.  
CHARTERED ARCHITECT  
WELLINGTON.

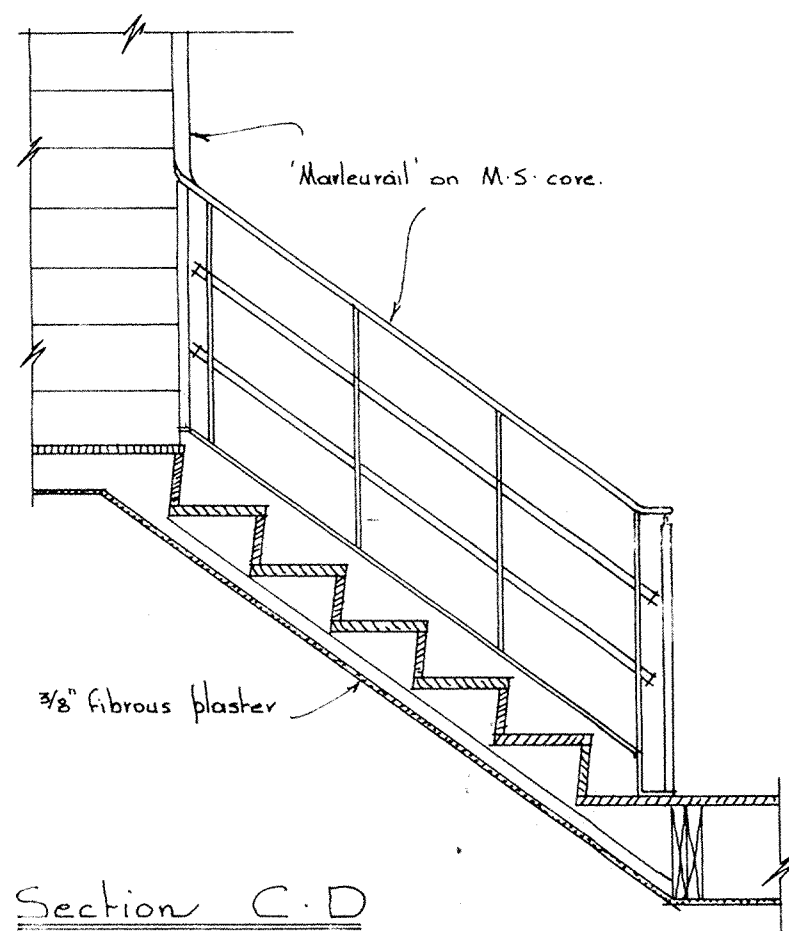

Section C.D

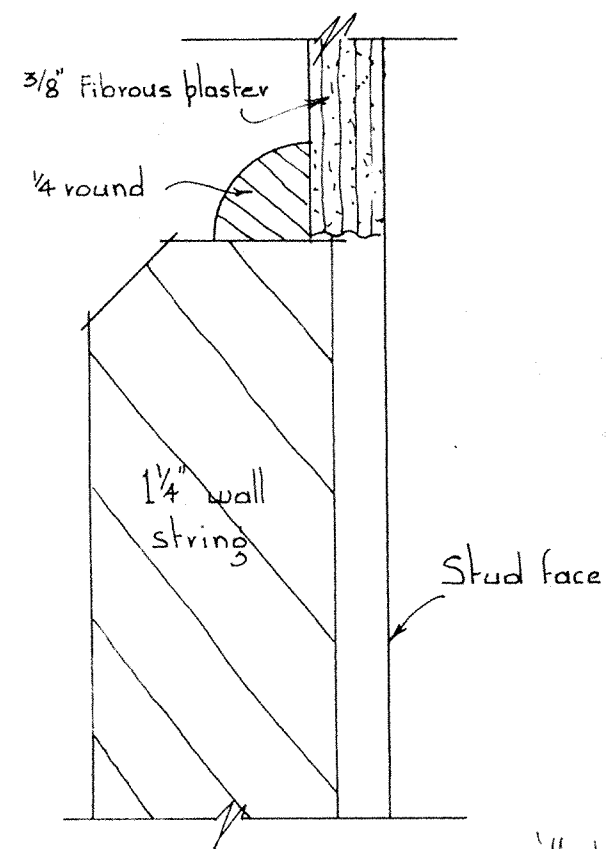

Full size section  
thru wall string.

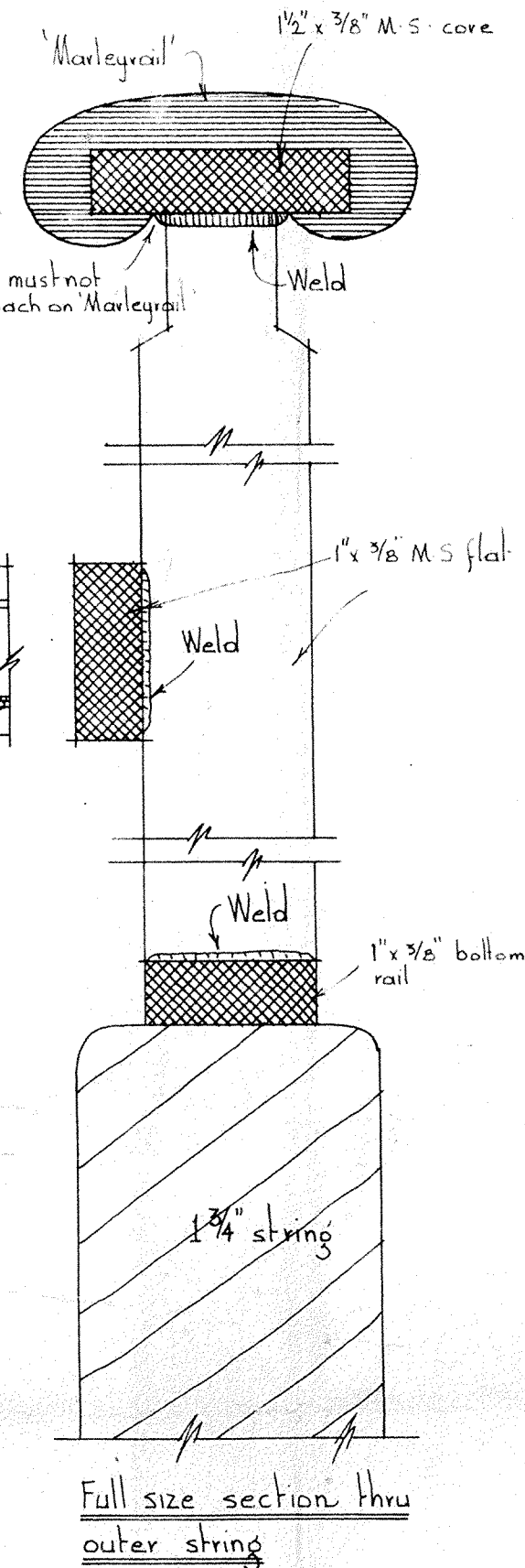

Full size section thru  
outer string

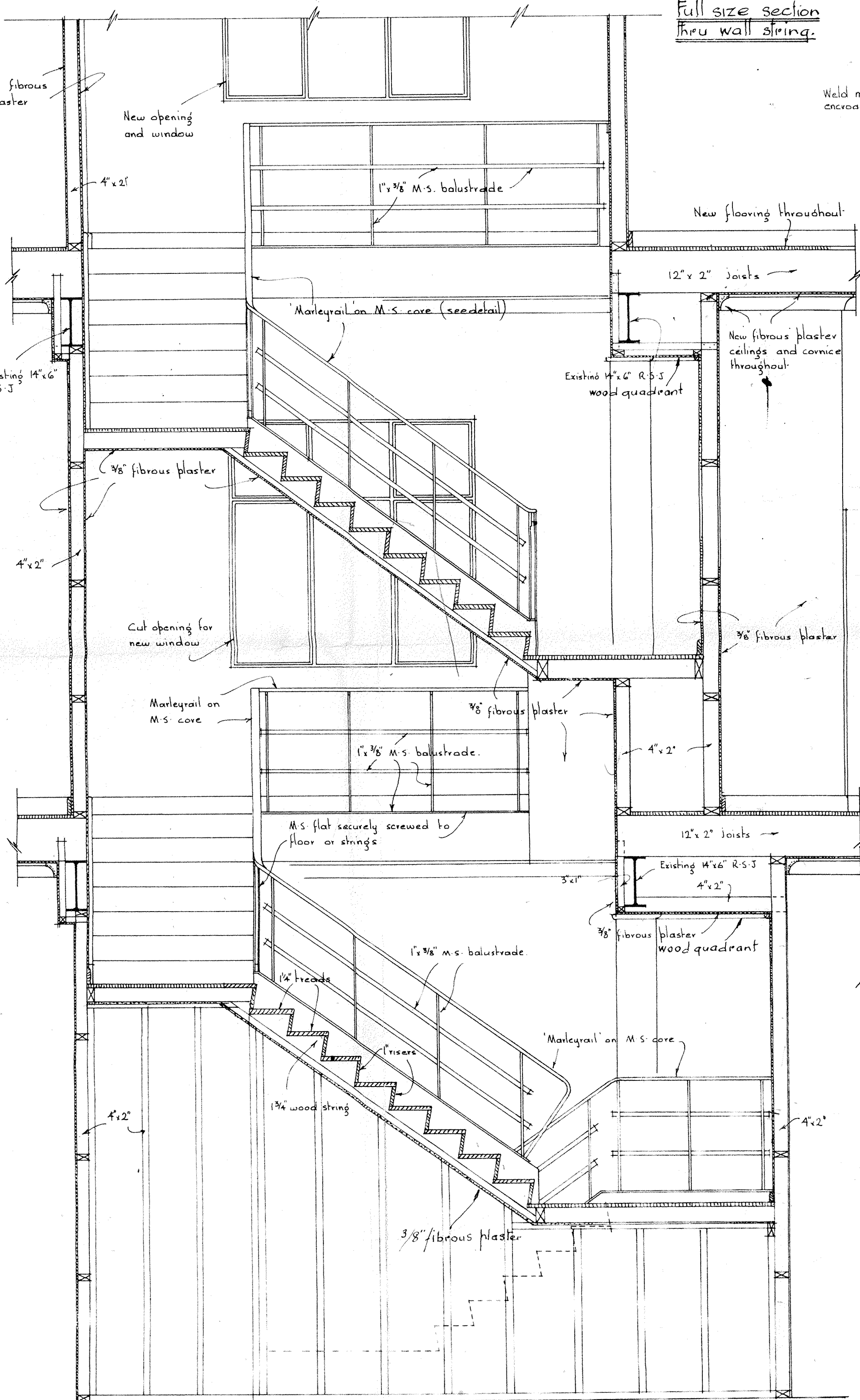

Section A.B

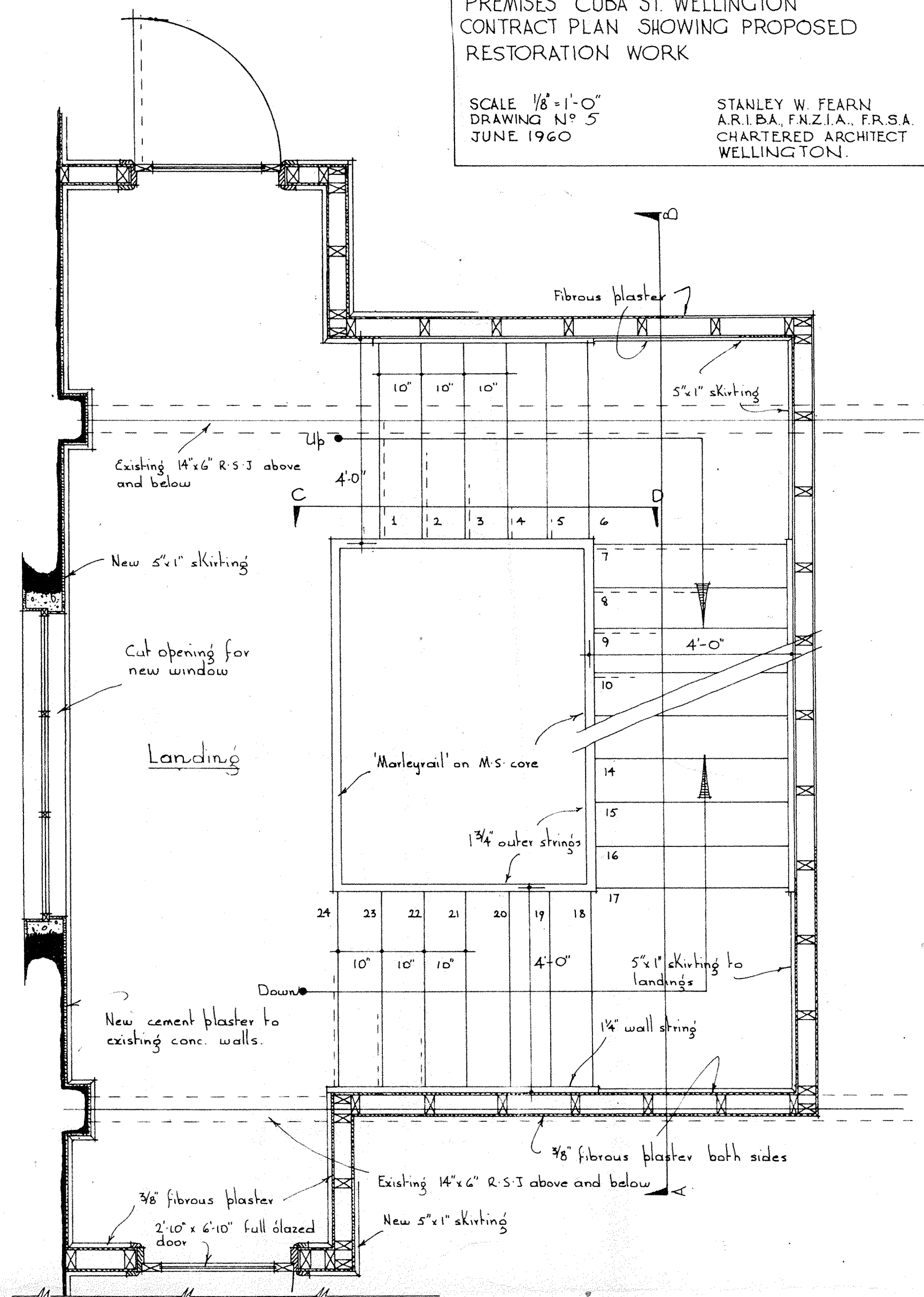

Sect. Plan of staircase at 1st floor  $\frac{1}{2}'' = 1'-0''$

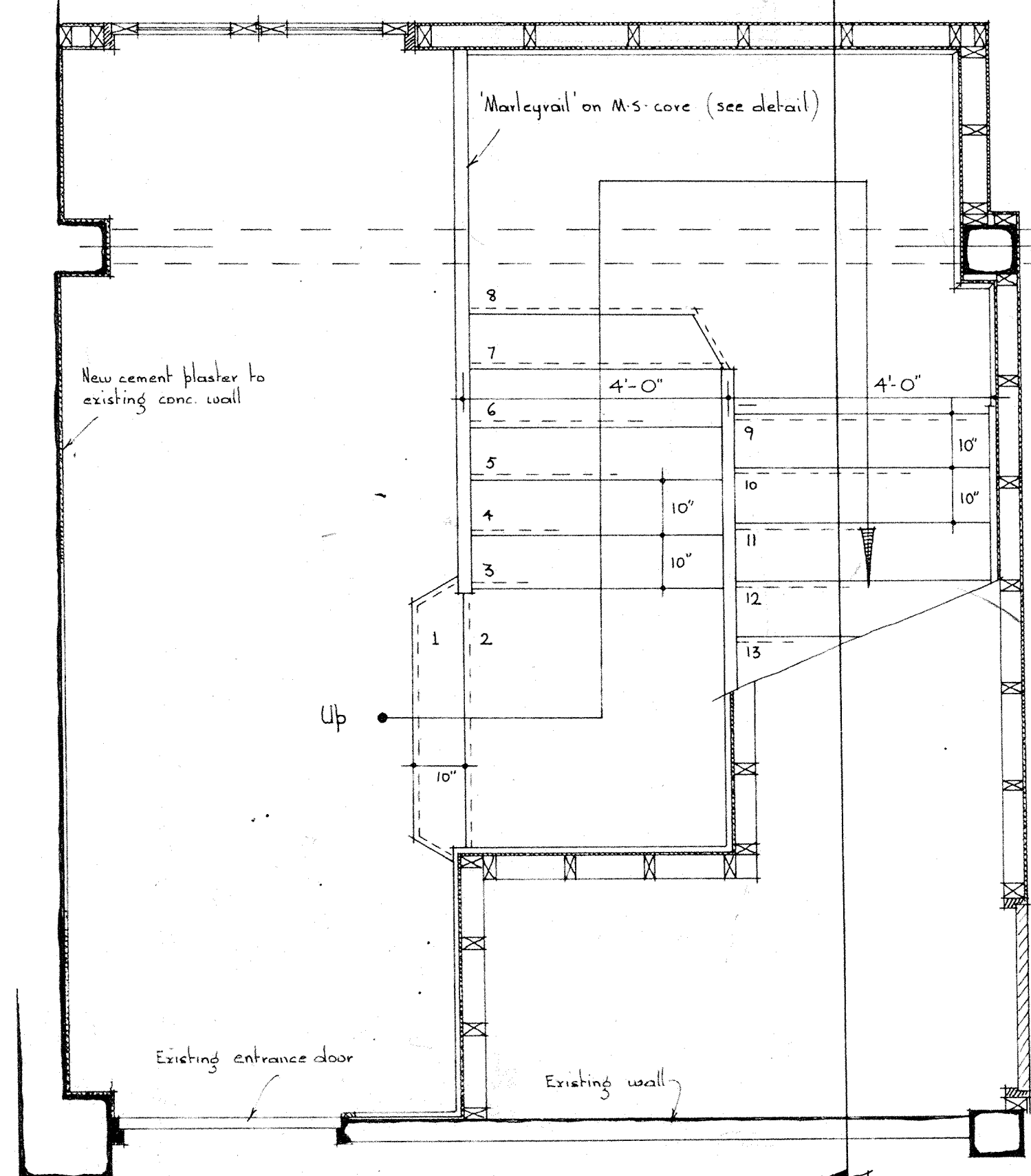

Plan of staircase at  
Ground floor  $\frac{1}{2}'' = 1'-0''$