

C. T. London Esq. Cuba St Wellington

Scale $1/4" = 1'-0"$

(920)

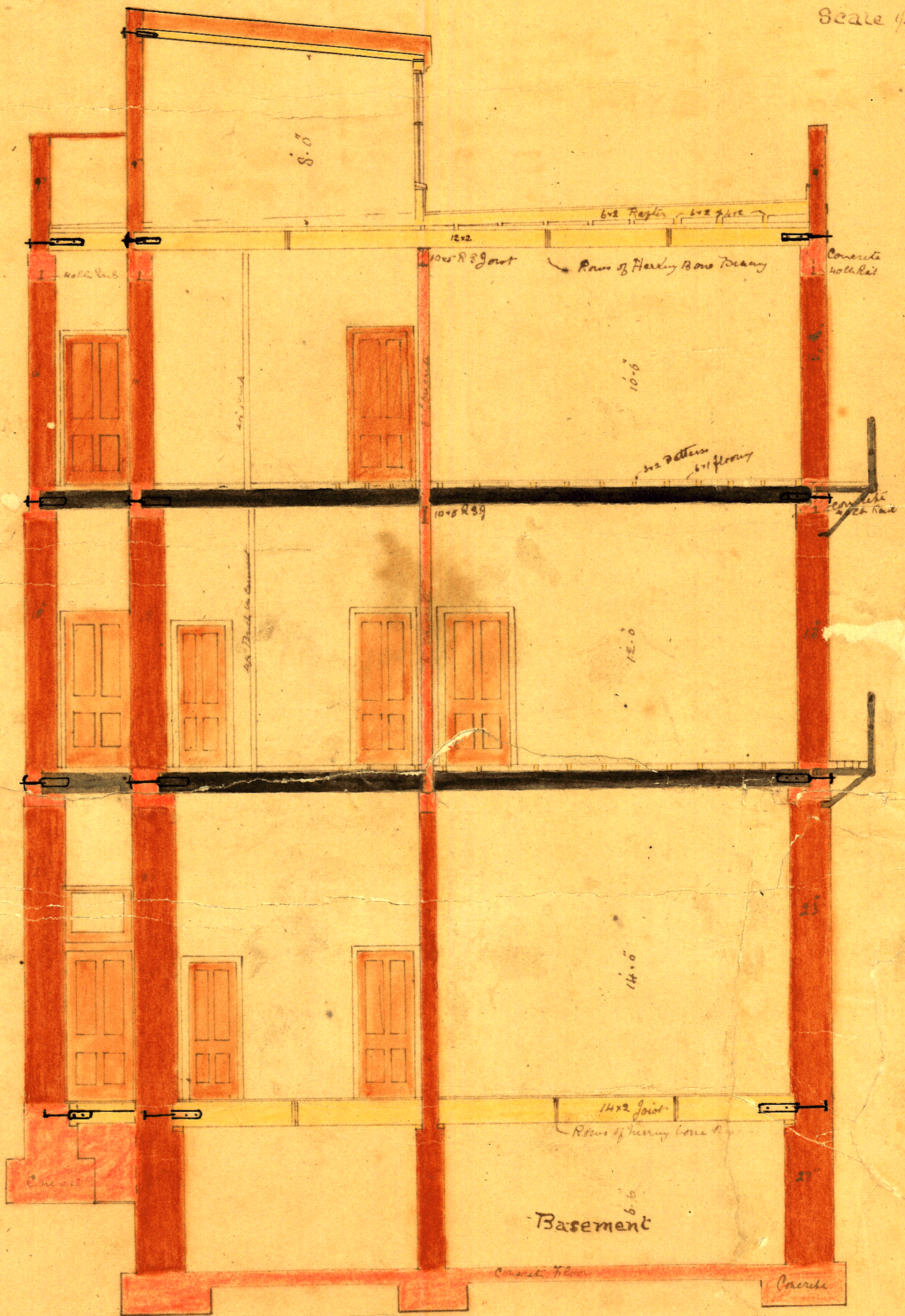

Section: C.D



Elevation Cuba Street.



Annexe plan
 Subdivision of first & second floors
 for G & London Esq. Cuba St. Wellington
 Scale 1/8 to 1/4"

E & J
 Wellington

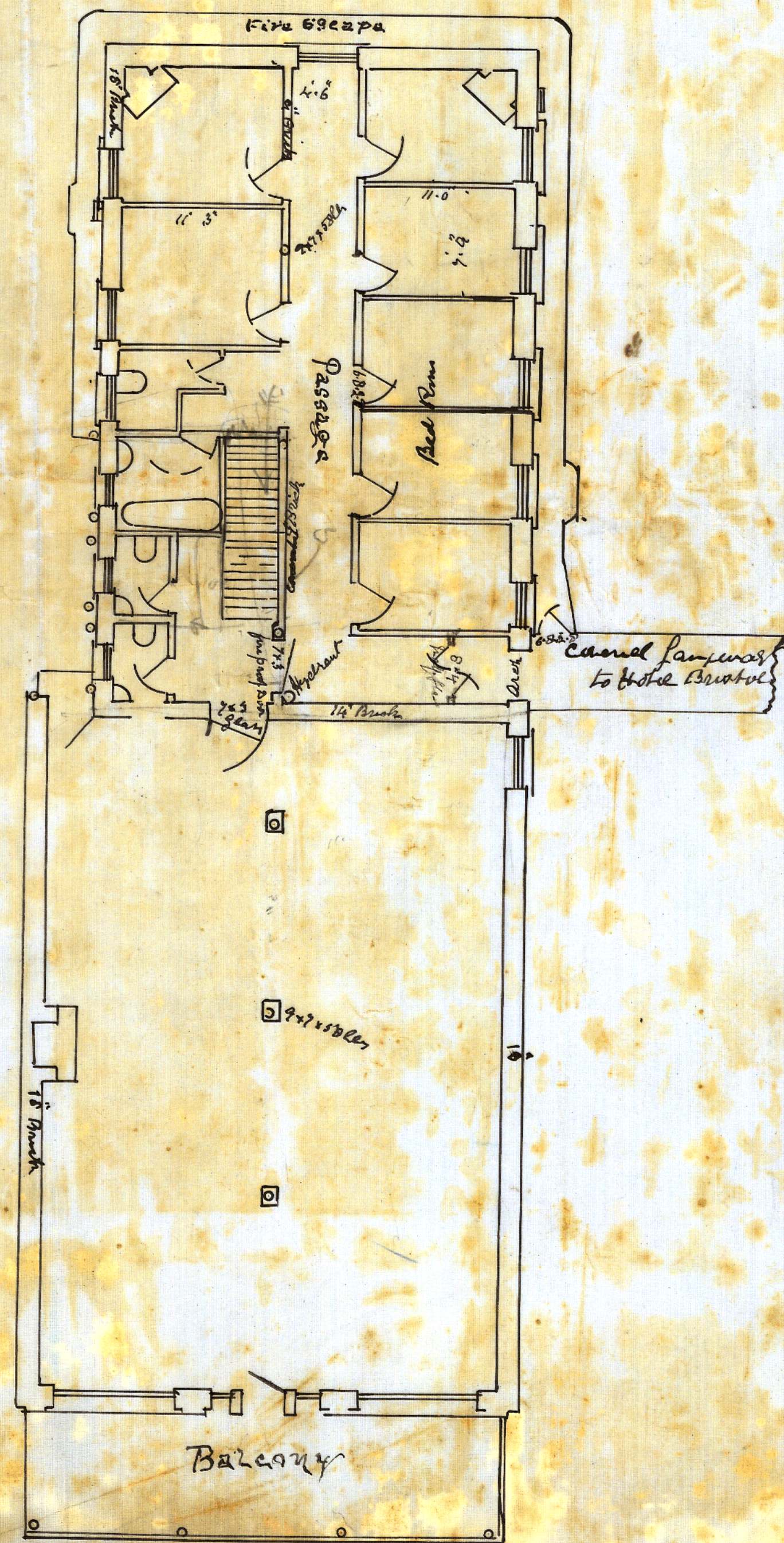

1st Floor Plan
 Cuba Street

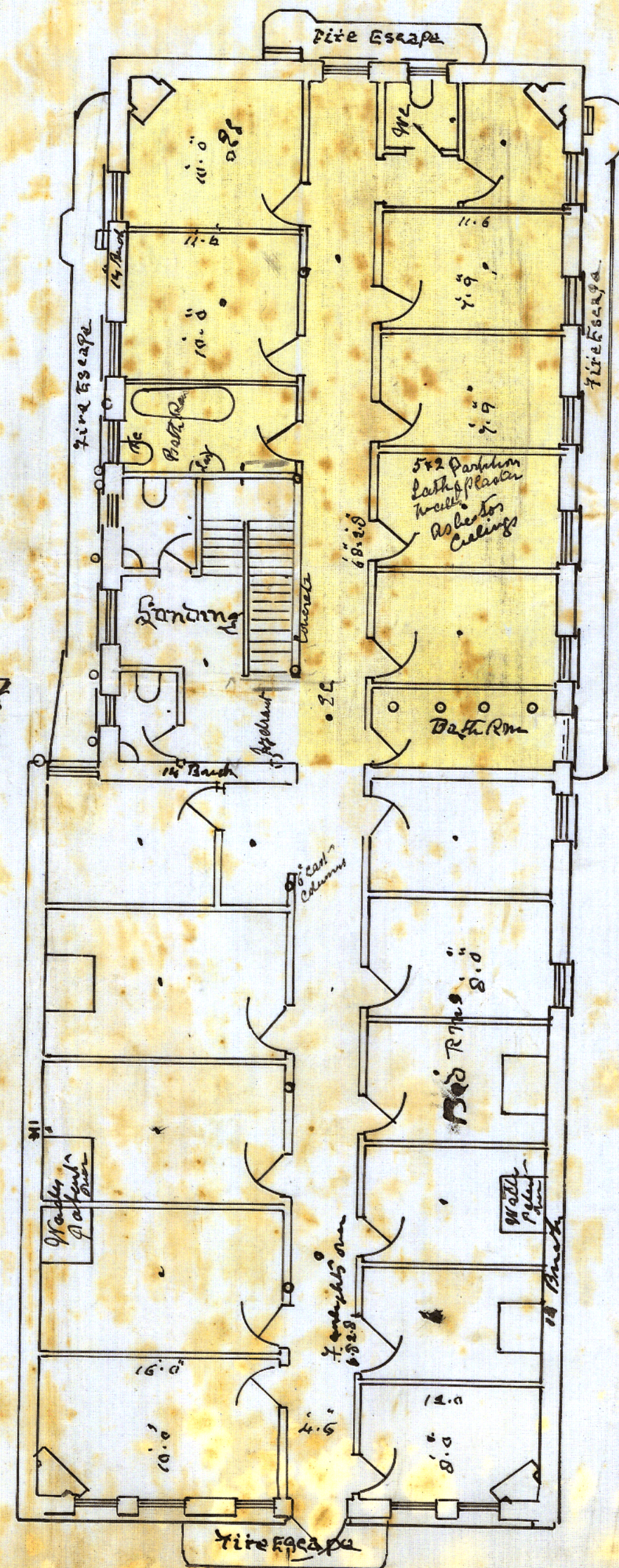

2nd Floor Plan

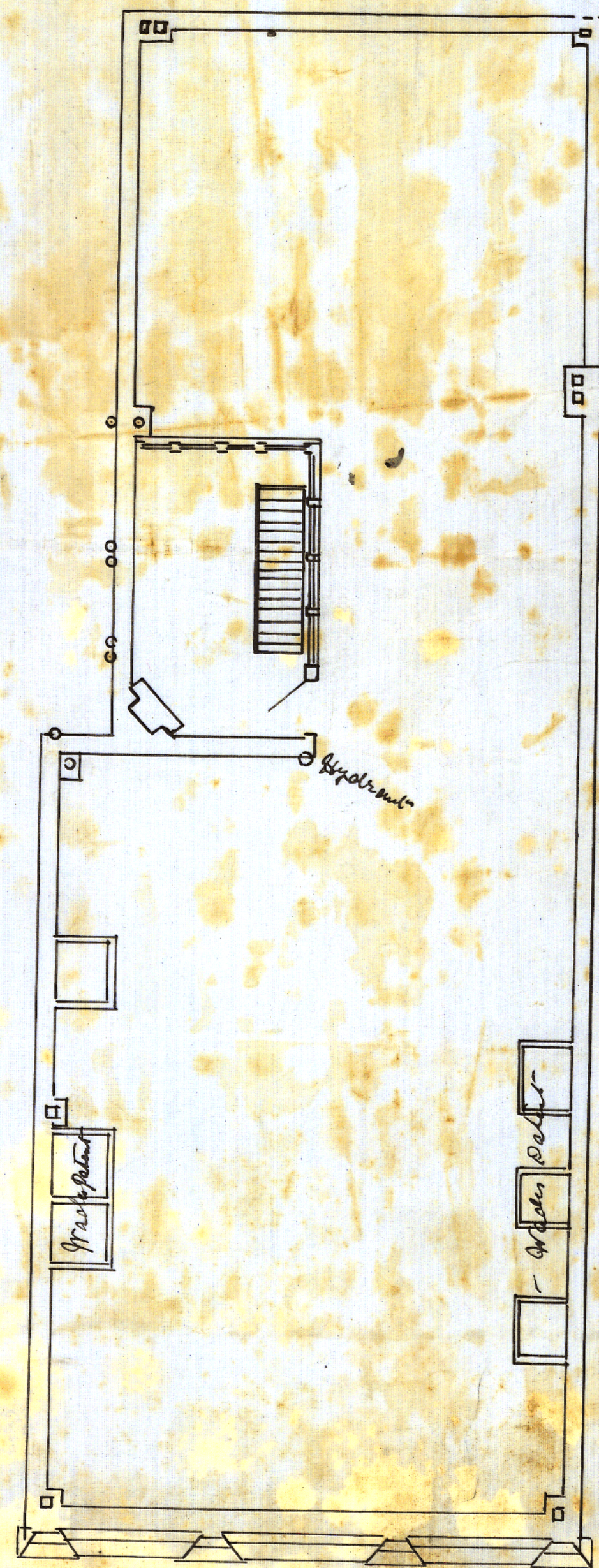

Roof Plan

Plan of
Business Premises Cuba Street Wellington
For
Messrs C & F. London
Scale 1/8" = 1' 0"

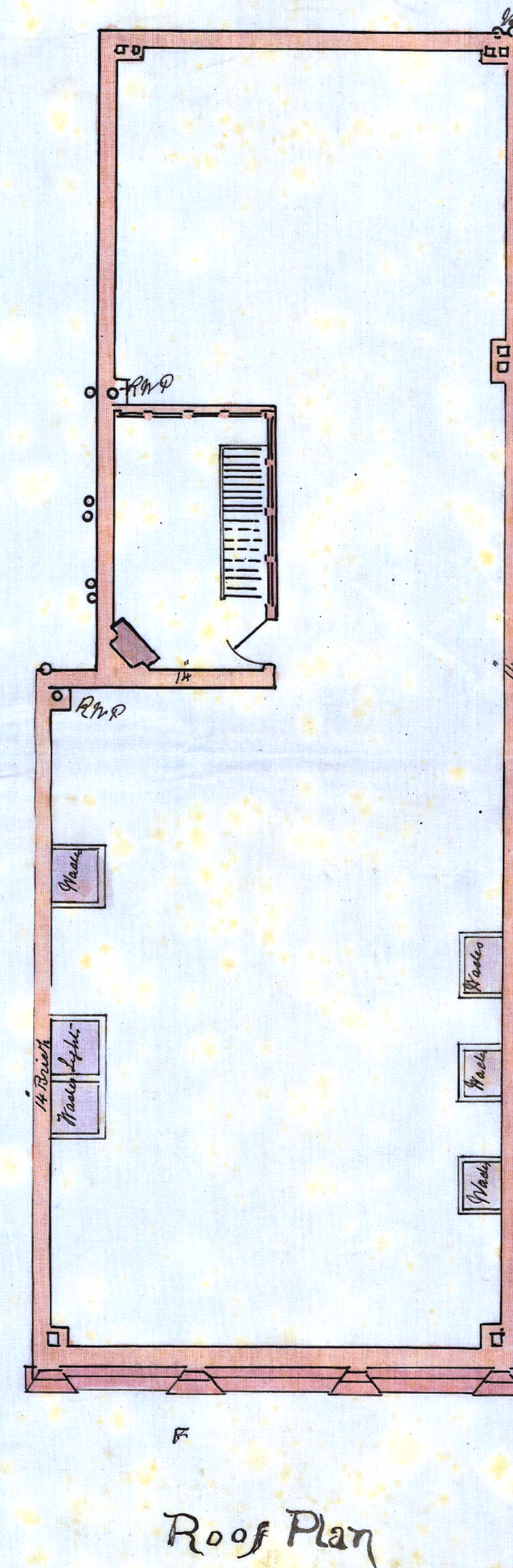
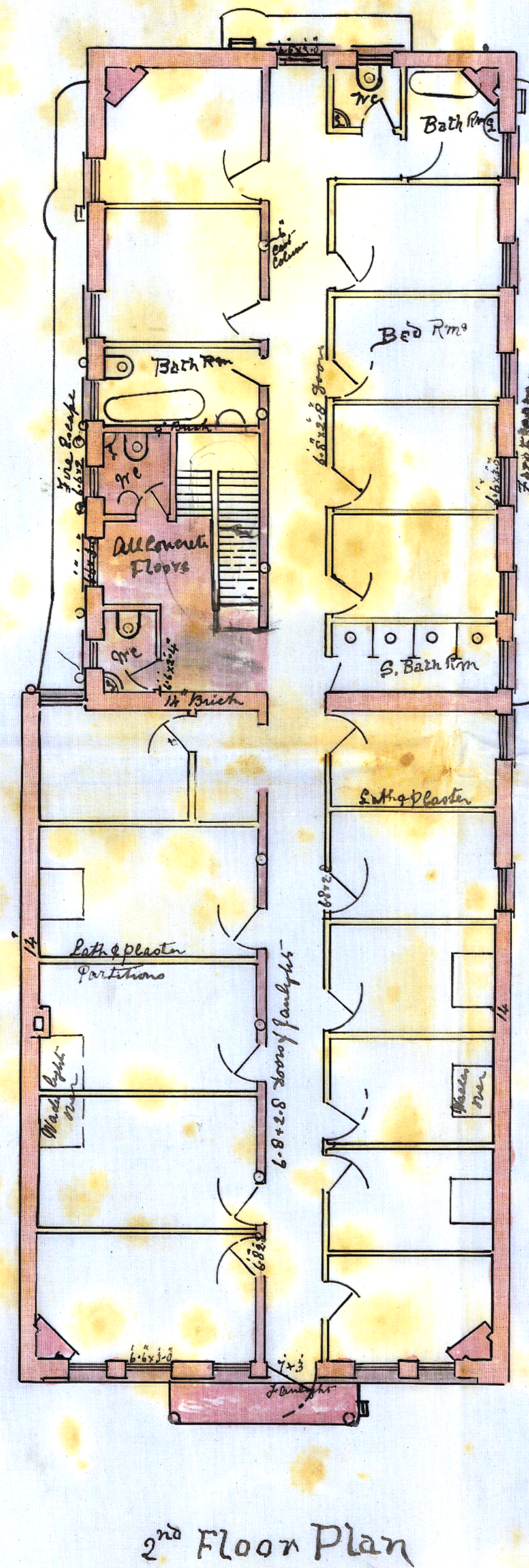
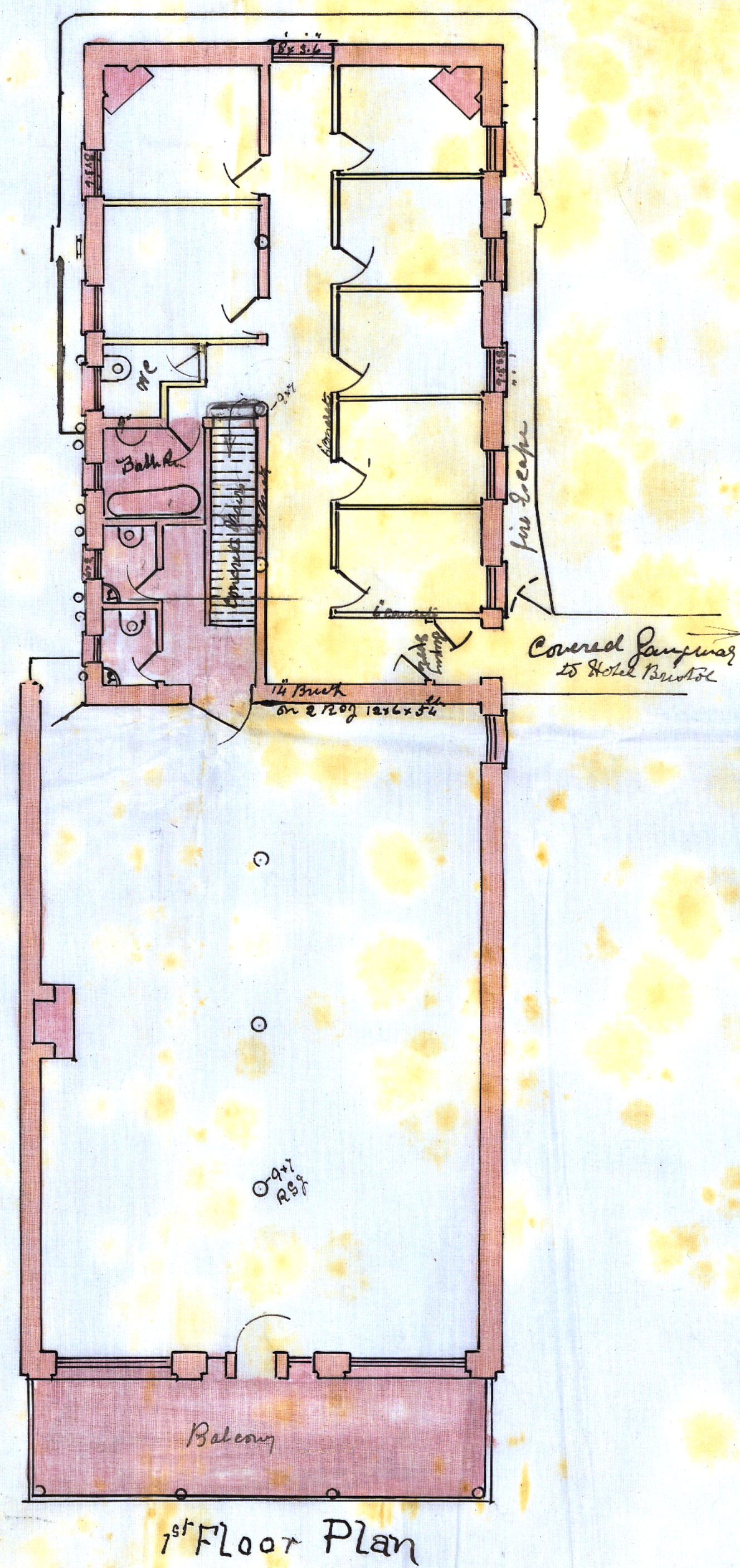
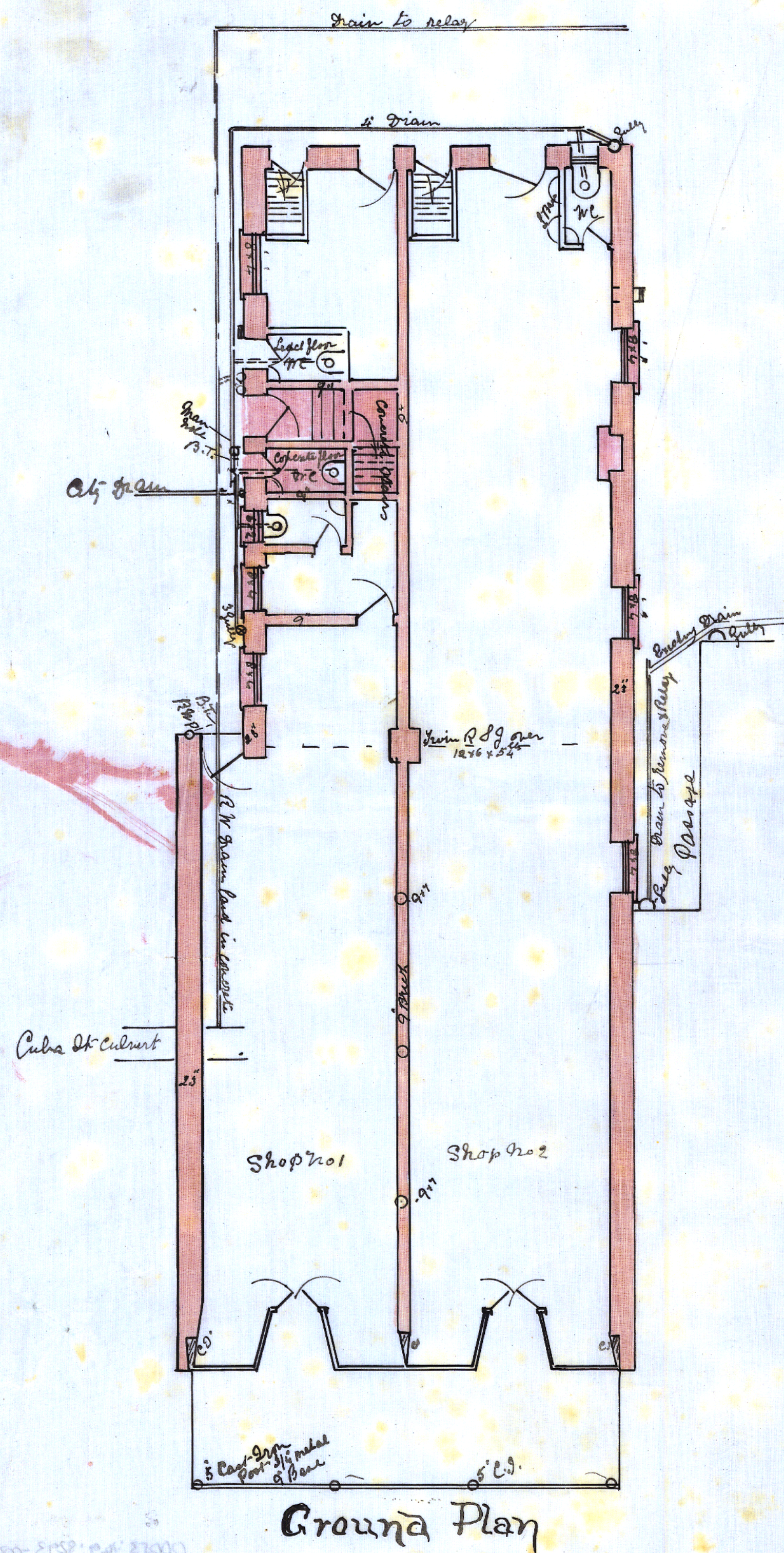

Plan for subdividing first floor - First Floor
 Building in Cuba Street for Mrs. S. & J. Landon
 Scale 1/8" to 1 foot

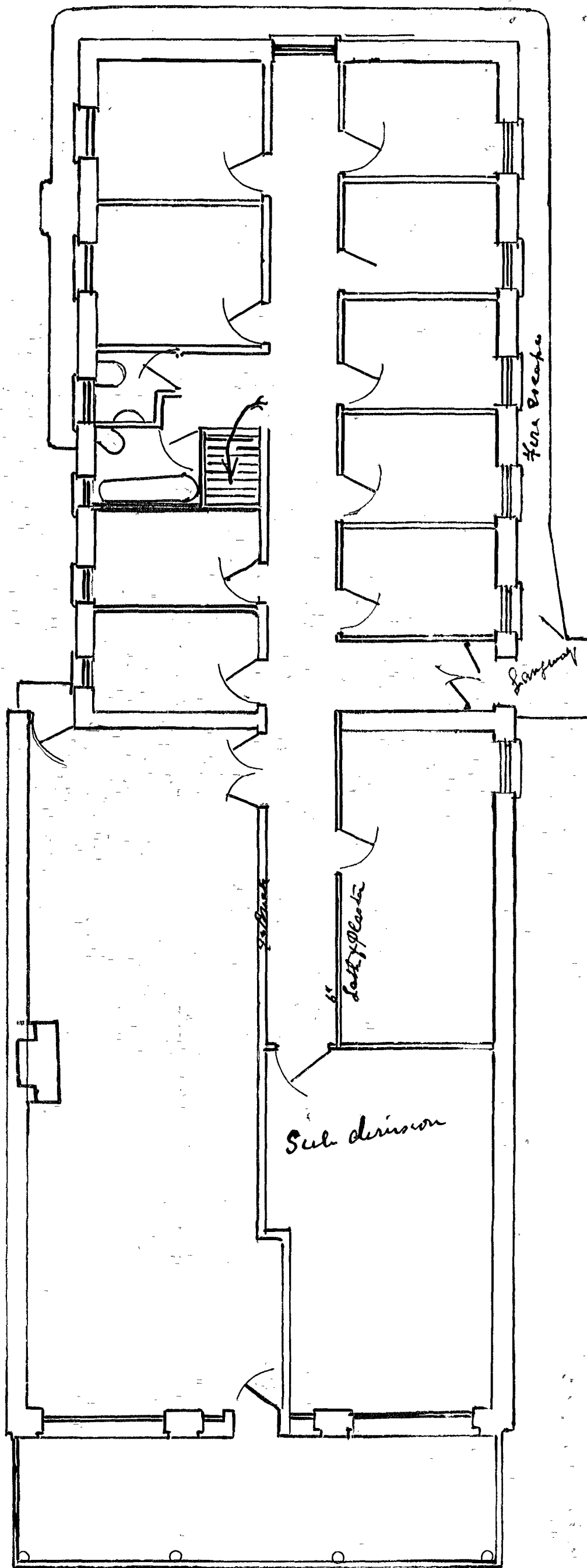

1st Floor Plan

CITY ENGINEERS & BUILDERS
RECEIVED
DEC 8 1908
1018 MAIL TELLINGTON

Plan of Business Premises
for C.T. London Esq Cuba Street Wellington
Scale 1/4 Inch to 1 foot No. 3

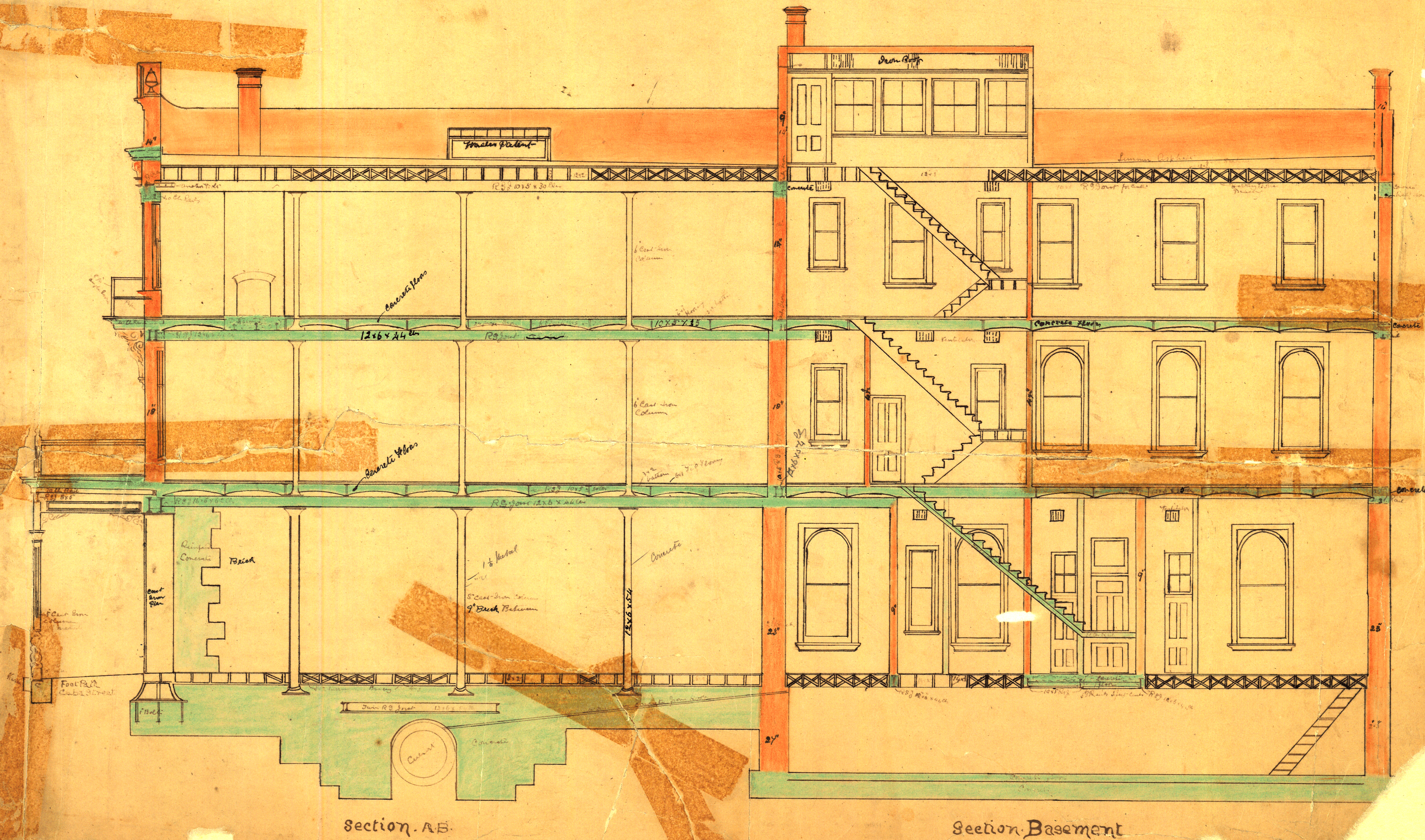

Plan of Concrete Gangway
 between Hotel Bristol and Building in course of Erection Cuba Street
 for Infos of London
 Scale for Plan $\frac{1}{4}$ " to 1 foot Scale for Sections $\frac{1}{2}$ " to 1 foot

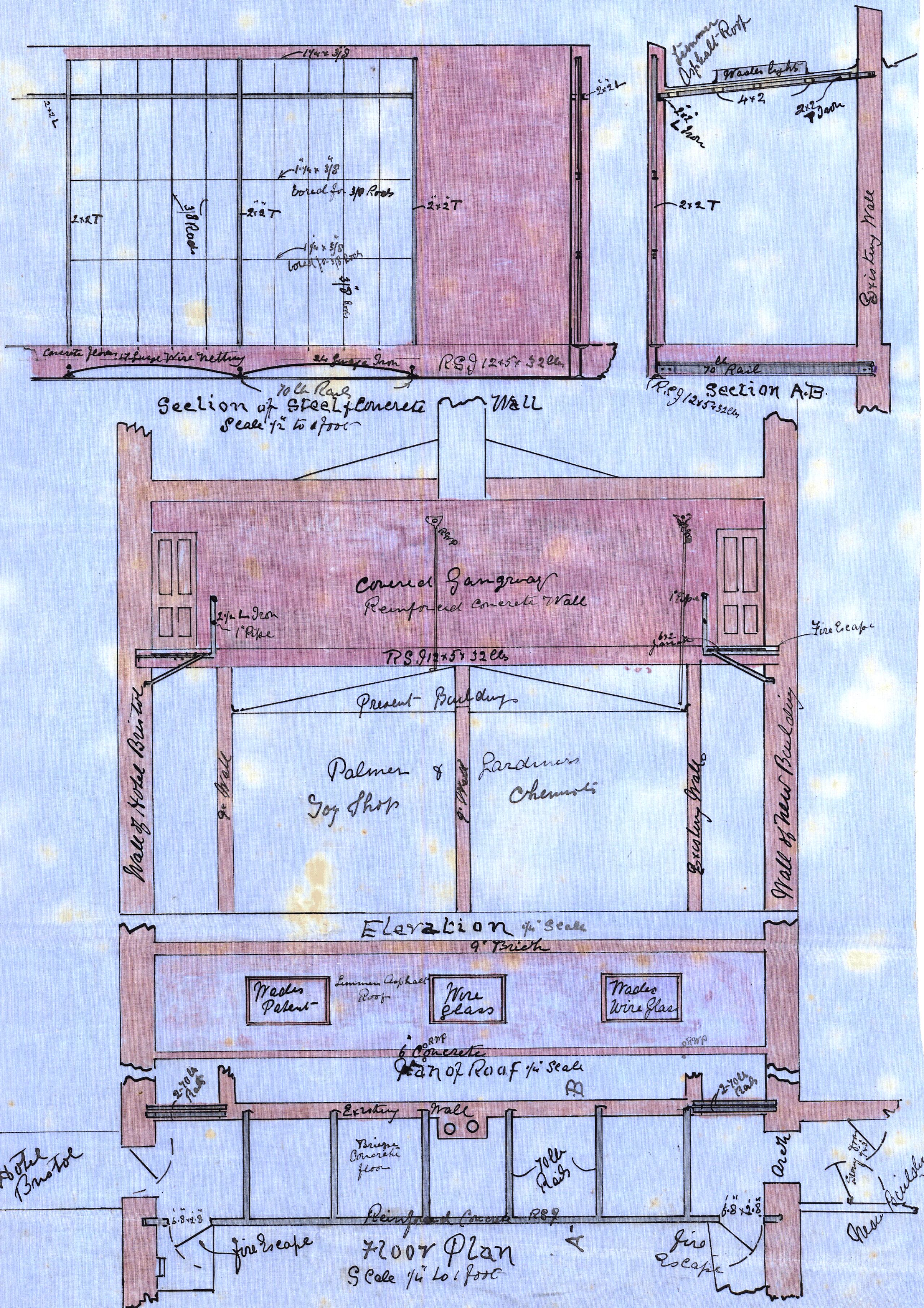

Plan of
Opened Gangway between
Hotel Bristol and Mr. London's
New Building in Cuba Street
for Mr. J. & London
Scale for Section $\frac{1}{2}$ " to 1 foot
for Plan & Elevation $\frac{1}{4}$ " to 1 foot

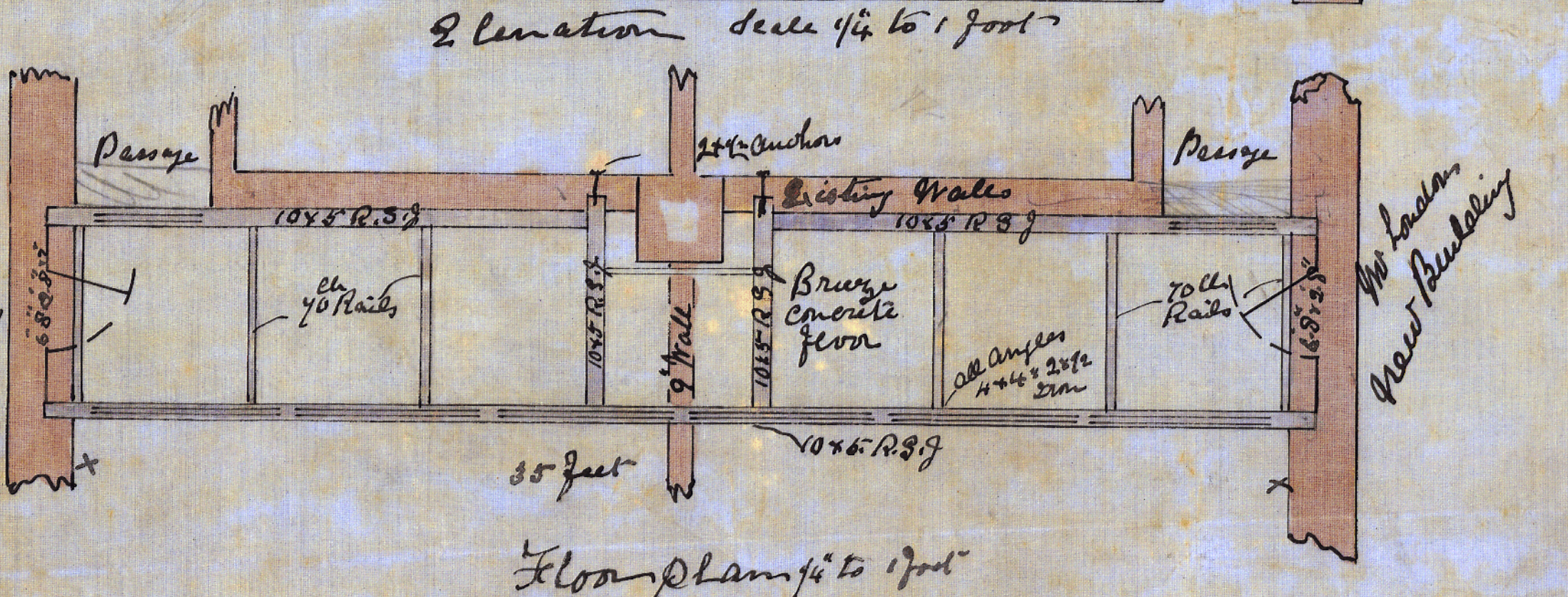
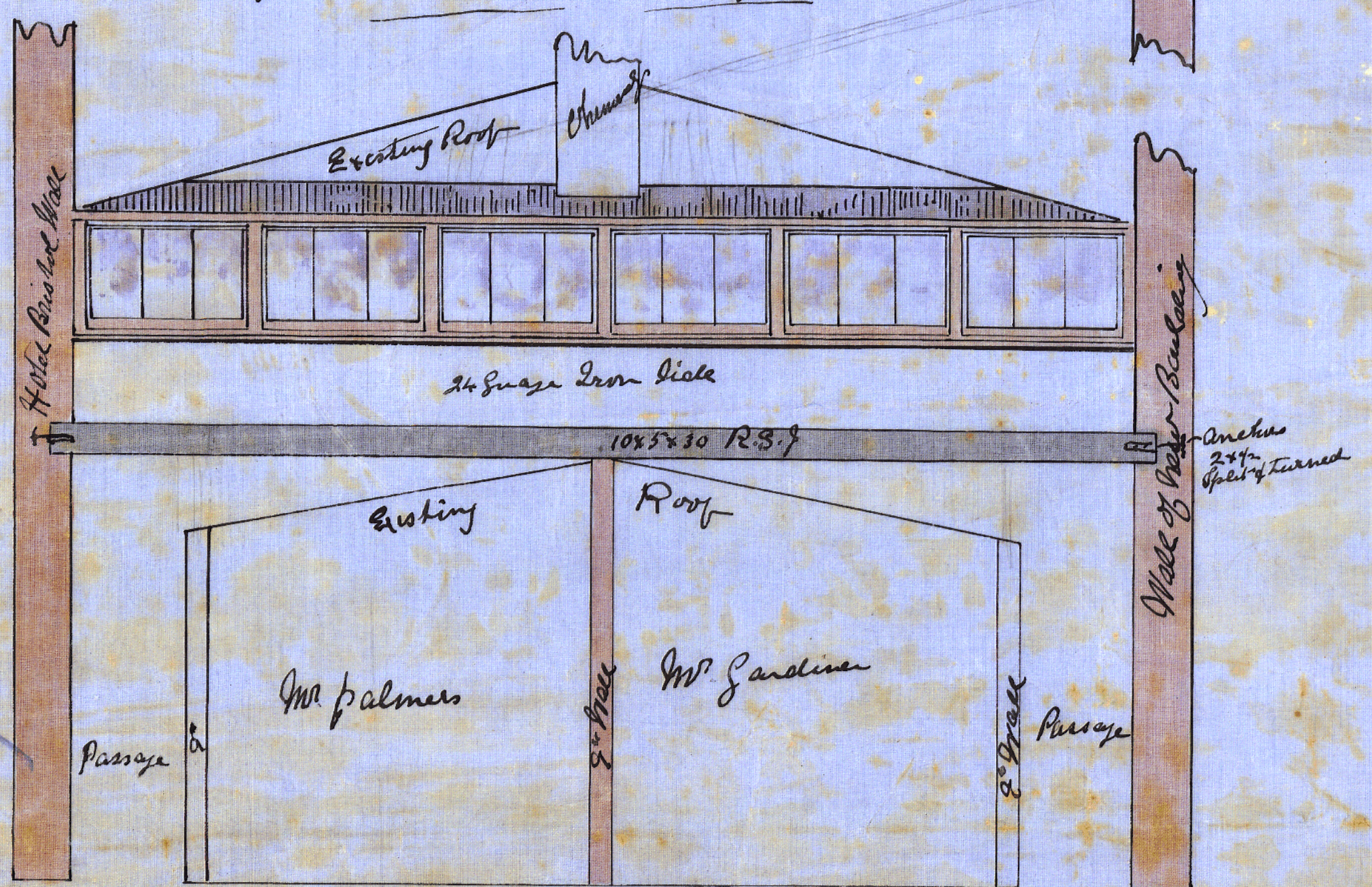
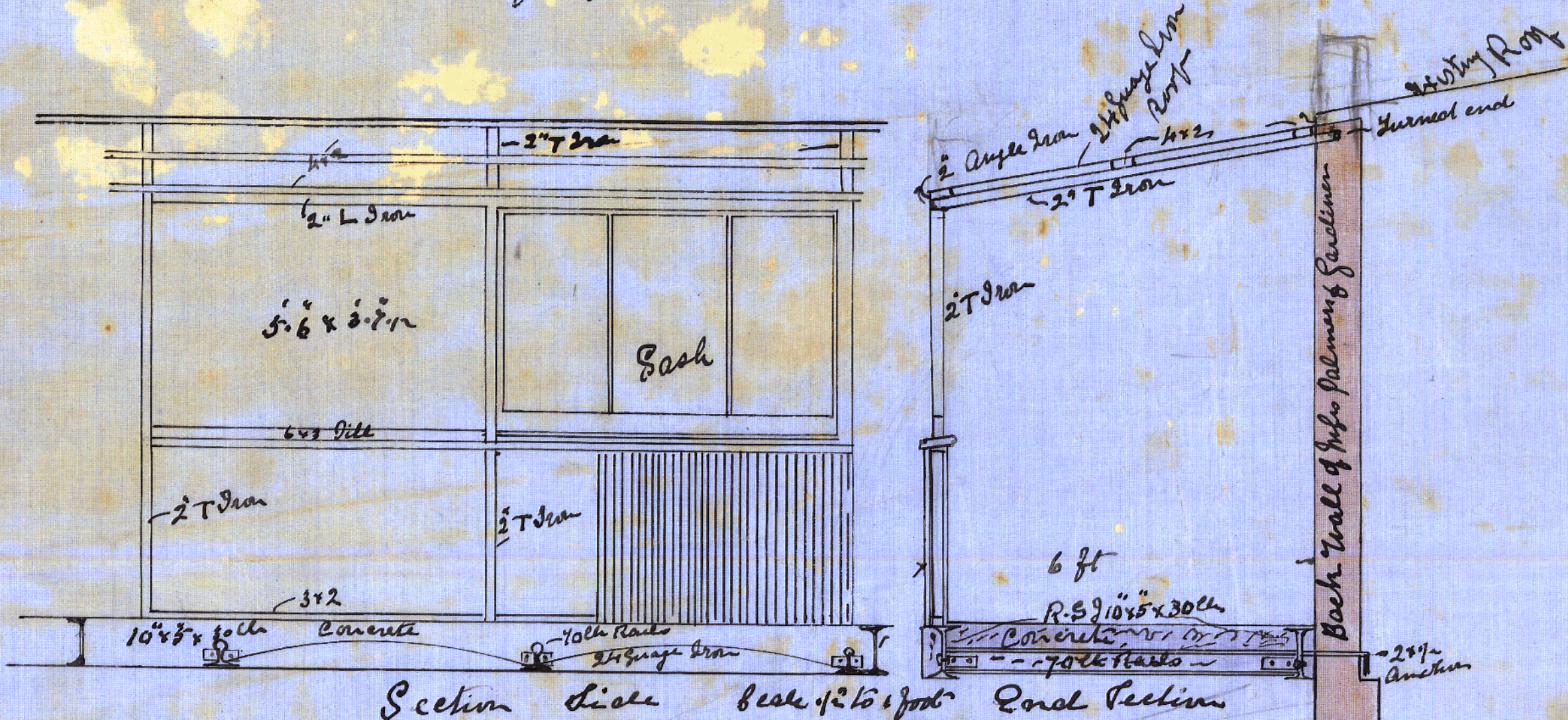

RECEIVED
 FEB 24 1900
 CITY ENGINEER'S OFFICE
 BOSTON

John J. ...

Hand-drawn floor plan of a building. The plan shows a central vertical corridor with a staircase. The rooms and areas are labeled with dimensions and materials:

- Top left room: 12' x 12' (wall), 12' x 12' (room)
- Top right room: 12' x 12' (wall), 12' x 12' (room)
- Center room: 12' x 12' (wall), 12' x 12' (room)
- Bottom left room: 12' x 12' (wall), 12' x 12' (room)
- Bottom right room: 12' x 12' (wall), 12' x 12' (room)
- Central corridor: 12' x 12' (wall), 12' x 12' (room)
- Bottom section: 12' x 12' (wall), 12' x 12' (room)
- Labels: "Heavy Concrete", "Paving", "Basement", "Heavy concrete", "Paving", "Basement", "Heavy concrete", "Paving", "Basement"

A hand-drawn ground plan of a building. The plan shows a rectangular structure with a smaller rectangular extension on the left side. The main structure has a width of 18' and a height of 23'. The extension on the left has a width of 23'. There are four horizontal lines across the main structure, each labeled with '23' and '18' x 6' 6"'. The extension on the left is labeled '23' and '18' x 6' 6"'. The overall dimensions are 23' by 18'.

Ground Plan

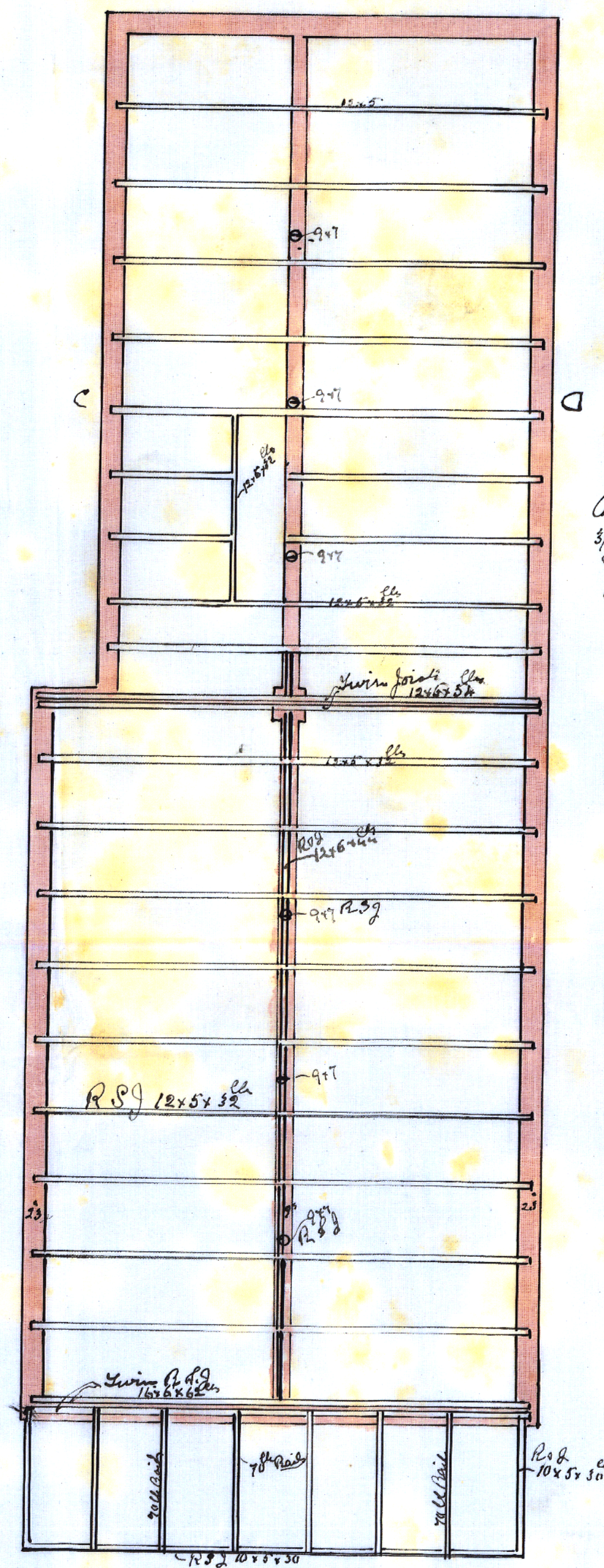

All R.S.J To have
3/4" Amshon bolts & 8" cast-iron
washers bolted through walls
at each end

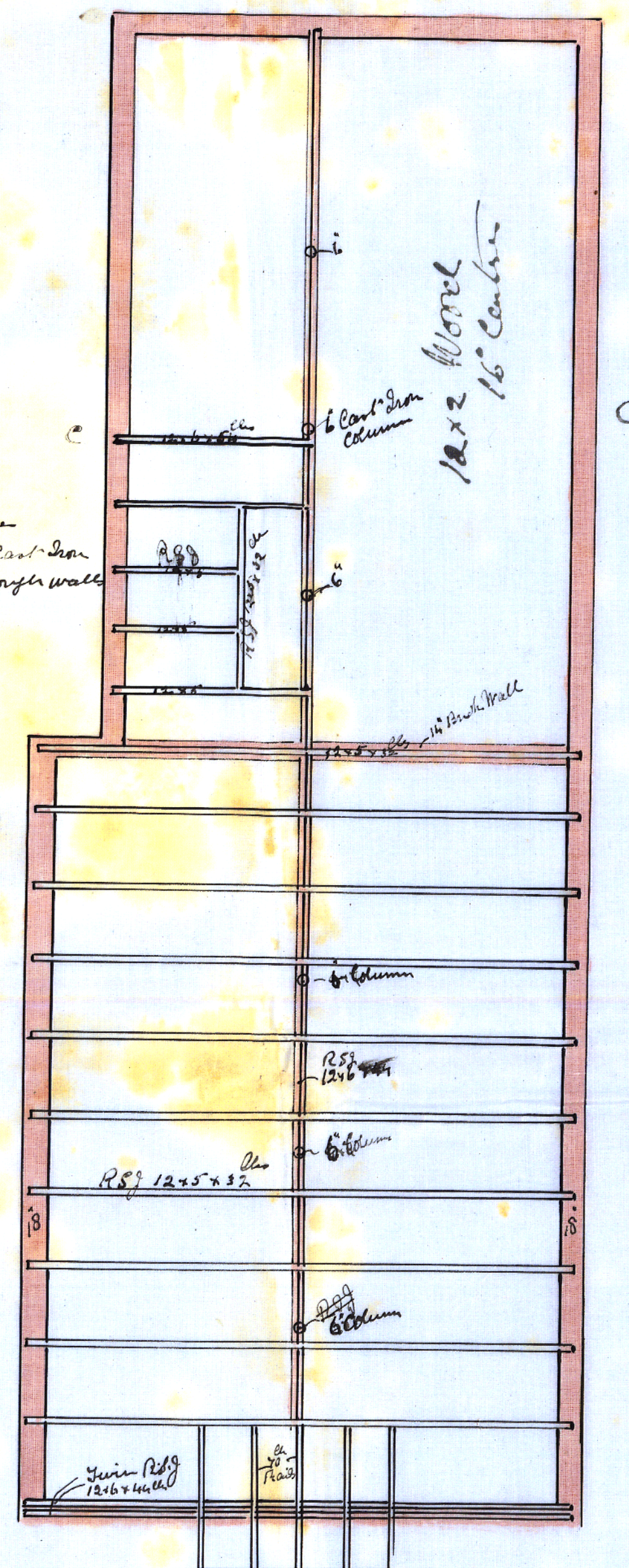

Second Floor Plan R.S.9